

Amber Flow

Número da propriedade: 923909



PREÇO DO ALUGUEL: 0 EUR

Número da propriedade: 923909 -

- Numa vista geral
- O imóvel
- Uma primeira impressão
- Pessoa de contacto

Número da propriedade: 923909 -

Numa vista geral

Número da
propriedade

923909

Preço do aluguel

Sob consulta

Número da propriedade: 923909 -

O imóvel



Número da propriedade: 923909 -

O imóvel



Número da propriedade: 923909 -

O imóvel



Número da propriedade: 923909 -

O imóvel

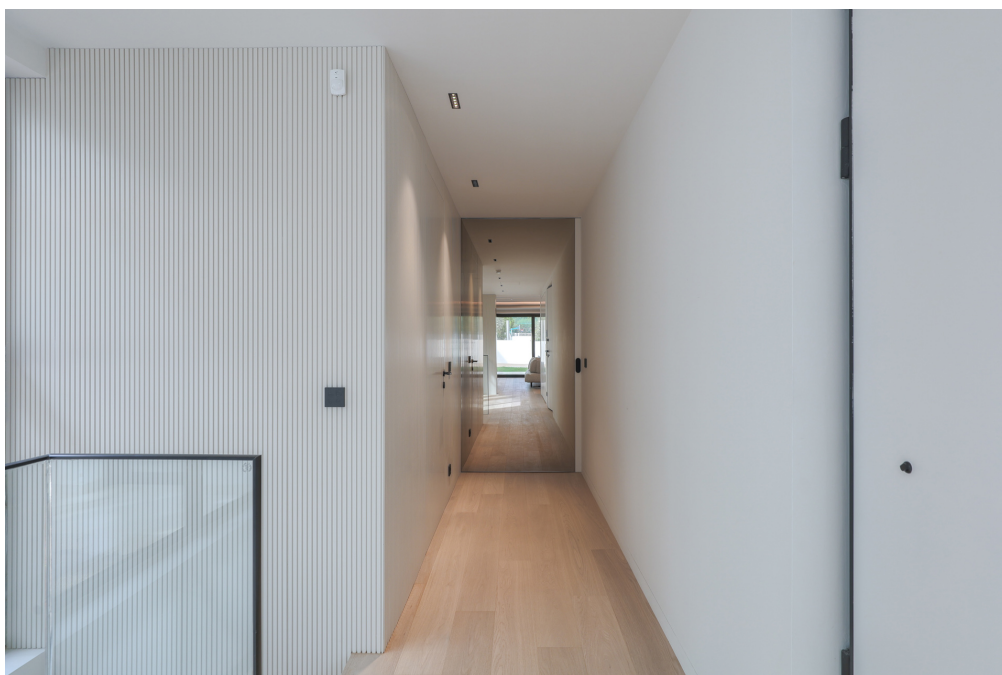

Número da propriedade: 923909 -

O imóvel



Número da propriedade: 923909 -

O imóvel



Número da propriedade: 923909 -

O imóvel

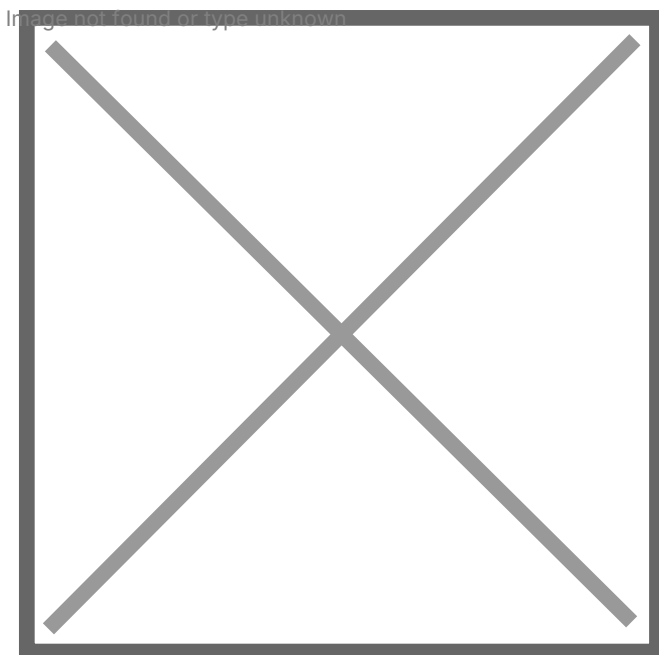
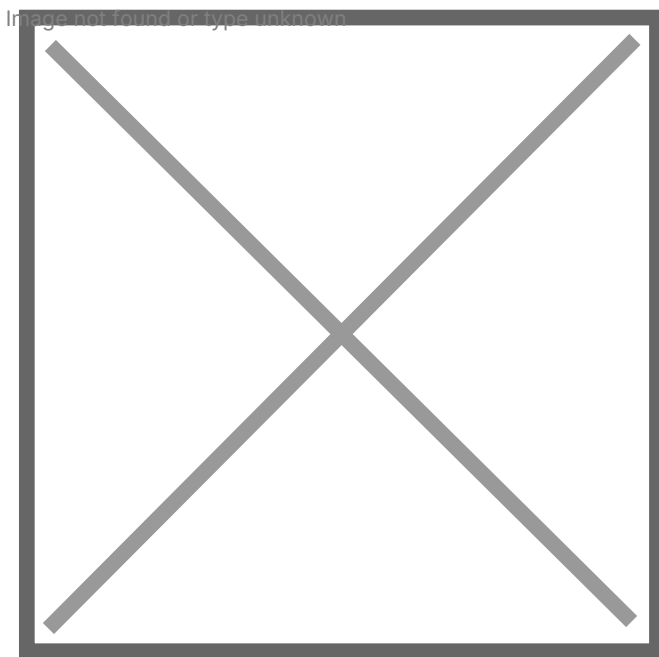

Número da propriedade: 923909 -

O imóvel



Número da propriedade: 923909 -

O imóvel

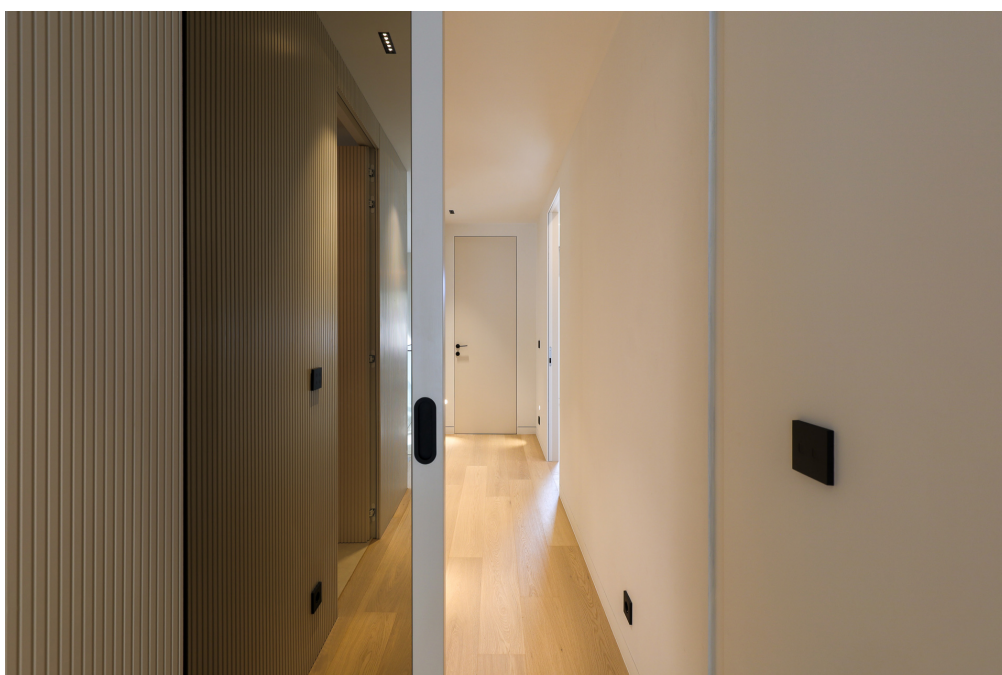

Número da propriedade: 923909 -

O imóvel



Image not found or type unknown

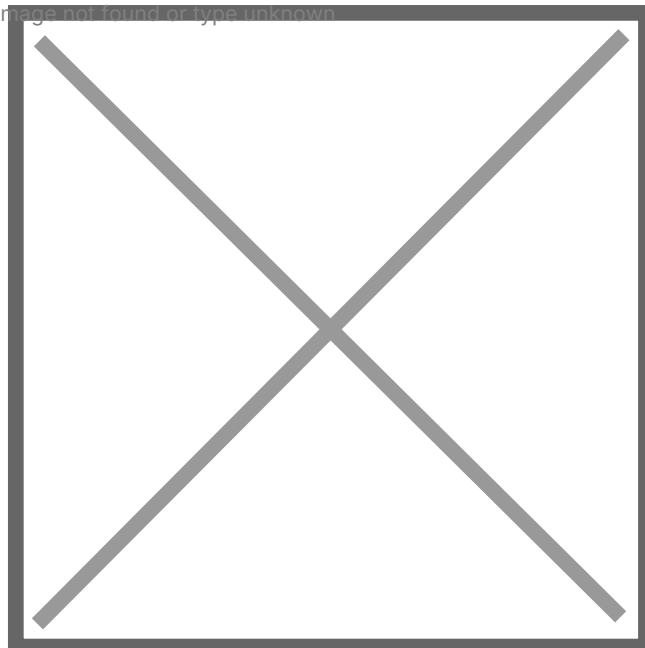

Número da propriedade: 923909 -

O imóvel



Número da propriedade: 923909 -

O imóvel

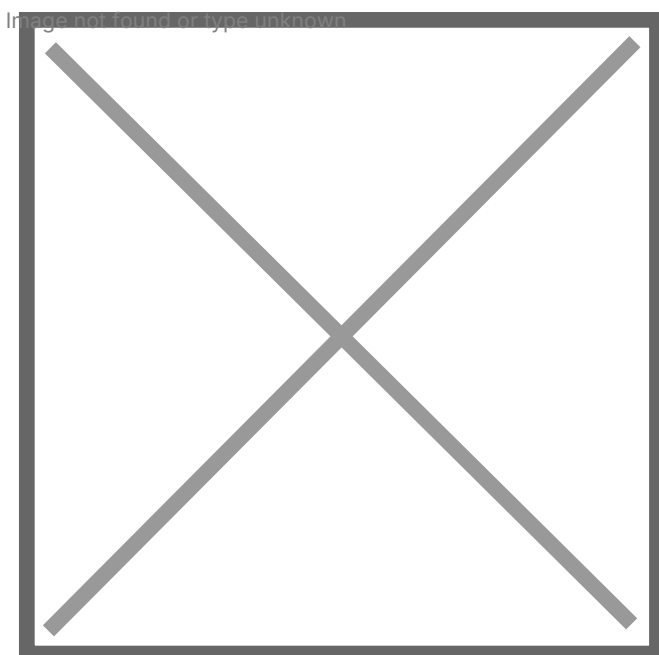

Número da propriedade: 923909 -

O imóvel

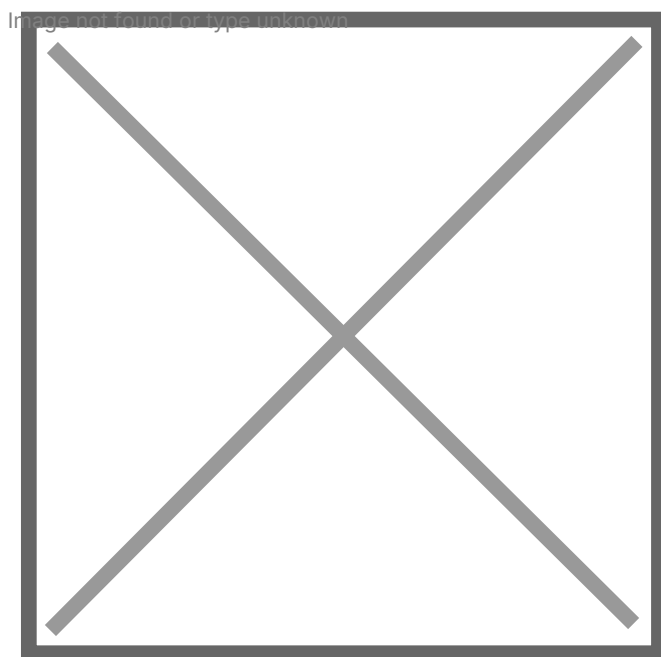

Número da propriedade: 923909 -

O imóvel



Número da propriedade: 923909 -

Uma primeira impressão

Nestled in the exclusive coastal suburb of Glyfada on the beautiful Athenian Riviera, Amber Flow offers a truly unparalleled opportunity. This remarkable residence sits just a stone's throw away from the beach, making them exceptionally rare in their proximity to the sea, all while being conveniently close to Glyfada's vibrant center. The combination of beachside living and urban convenience places Soft Ripple Residences in a league of their own in the real estate market.

The second and third floors, covering 258 square meters, offer spacious living with a high-ceilinged living room and breathtaking sea views from the southwest-facing master bedroom. This residence is a testament to luxurious coastal living.

Architectural brilliance is the hallmark of this project, executed by the esteemed firm of Andreas Agiostratitis and Nikos Koukourakis. Their designs seamlessly blend experience, maturity, and a touch of modernity to create timeless masterpieces.

Amber Flow boasts a host of modern features, including A++ energy efficiency, roof solar panels for sustainable energy, central heating powered by natural gas, heated floors, thermally broken aluminum fenestration, multi-split air conditioning, and a choice between masonry or prefabricated fireplaces. An elevator with advanced safety features, Parkellas wood flooring, and a selection of premium bathroom fixtures further enhance the luxury living experience.

For your peace of mind, the property is equipped with a state-of-the-art security system, complete with motion sensors and traps at all openings. Amber Flow is more than just homes; they epitomize a lifestyle of exceptional quality and modern coastal living.

Número da propriedade: 923909 -

Pessoa de contacto

Para mais informações, queira contactar a sua pessoa de contacto:

VON POLL REAL ESTATE Athens

Patriarchou Ioakim 19, 10675 Athína

Tel.: +30 21 06 14 87 77

E-Mail: salesgreece@von-poll.com

Para o aviso de isenção de responsabilidade da von Poll Immobilien GmbH

www.von-poll.com