Voula

Cyclamen

Αριθμός ακινήτου: 2454327

ΤΙΜΉ ΑΓΟΡΆΣ: 990.000 EUR • ΕΠΙΦΆΝΕΙΑ: ca. 102 m^2 • ΔΩΜΆΤΙΑ: 2

Αριθμός ακινήτου: 2454327 - 166 73 Voula

- ?? ??? ?????
- ?? ???????
- ??? ????? ????????
- ?????????? ????????????

Αριθμός ακινήτου: 2454327 - 166 73 Voula

?? ??? ?????

??????? ????????	2454327	???? ??????	990.000 EUR
?????????	ca. 102 m²		
???????	2		
????????	2		
???? ??????????	2026		

Αριθμός ακινήτου: 2454327 - 166 73 Voula

?? ???????

Αριθμός ακινήτου: 2454327 - 166 73 Voula

?? ???????

Αριθμός ακινήτου: 2454327 - 166 73 Voula

?? ???????

Αριθμός ακινήτου: 2454327 - 166 73 Voula

?? ???????

Αριθμός ακινήτου: 2454327 - 166 73 Voula

?? ???????

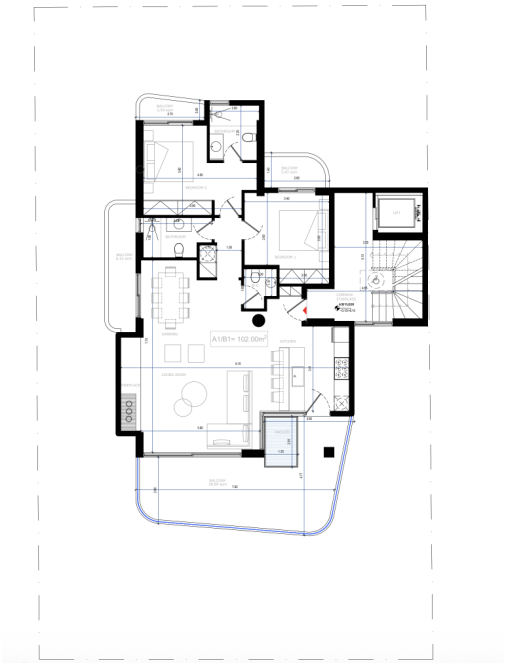

Αριθμός ακινήτου: 2454327 - 166 73 Voula

??? ????? ????????

Situated within an exclusive development, Cyclamen offers a perfect blend of contemporary architecture, premium finishes and effortless coastal living in one of the Athenian Riviera's most desirable locations.

The thoughtfully planned interior comprises a spacious open-plan living and dining area, complemented by a sleek modern kitchen and large openings that lead to a generous private balcony, filling the home with natural light. The residence features two comfortable bedrooms, including a master bedroom with an en-suite bathroom, as well as a second stylish bathroom, providing both comfort and functionality.

Built to exceptional standards, the apartment also benefits from a private parking space, a dedicated storage room, and energy-efficient specifications, ensuring a high level of comfort for everyday living. Ideally located just a short walk from the beach, local cafés, restaurants and the vibrant centre of Glyfada, this residence presents an outstanding opportunity for those seeking a sophisticated home or a valuable investment in the heart of Voula.

Von Poll Greece offers a full spectrum of services to support clients throughout the property purchase process in Greece. Beyond our core real estate expertise, we collaborate with a trusted network of professionals—including legal advisors, notaries, tax consultants, and architects—to ensure every stage of the transaction is handled smoothly and securely. We guide buyers step-by-step through the entire process of acquiring property in Greece, from the initial search and due diligence to contract signing, taxation matters, and final handover. Our goal is to provide a transparent, efficient, and fully supported experience for international and local clients alike.

Αριθμός ακινήτου: 2454327 - 166 73 Voula

??????????? ????????????

??? ??????????? ??????????, ????????????? ?? ??? ???????? ??????????? ???:

VON POLL REAL ESTATE Athens

Patriarchou Ioakim 19, 10675 Athína
Tel.: +30 21 06 14 87 77
E-Mail: salesgreece@von-poll.com

???? ????????? ??????? ??? von Poll Immobilien GmbH

www.von-poll.com