Γλυφάδα

Dune

CODE DU BIEN: 2506807

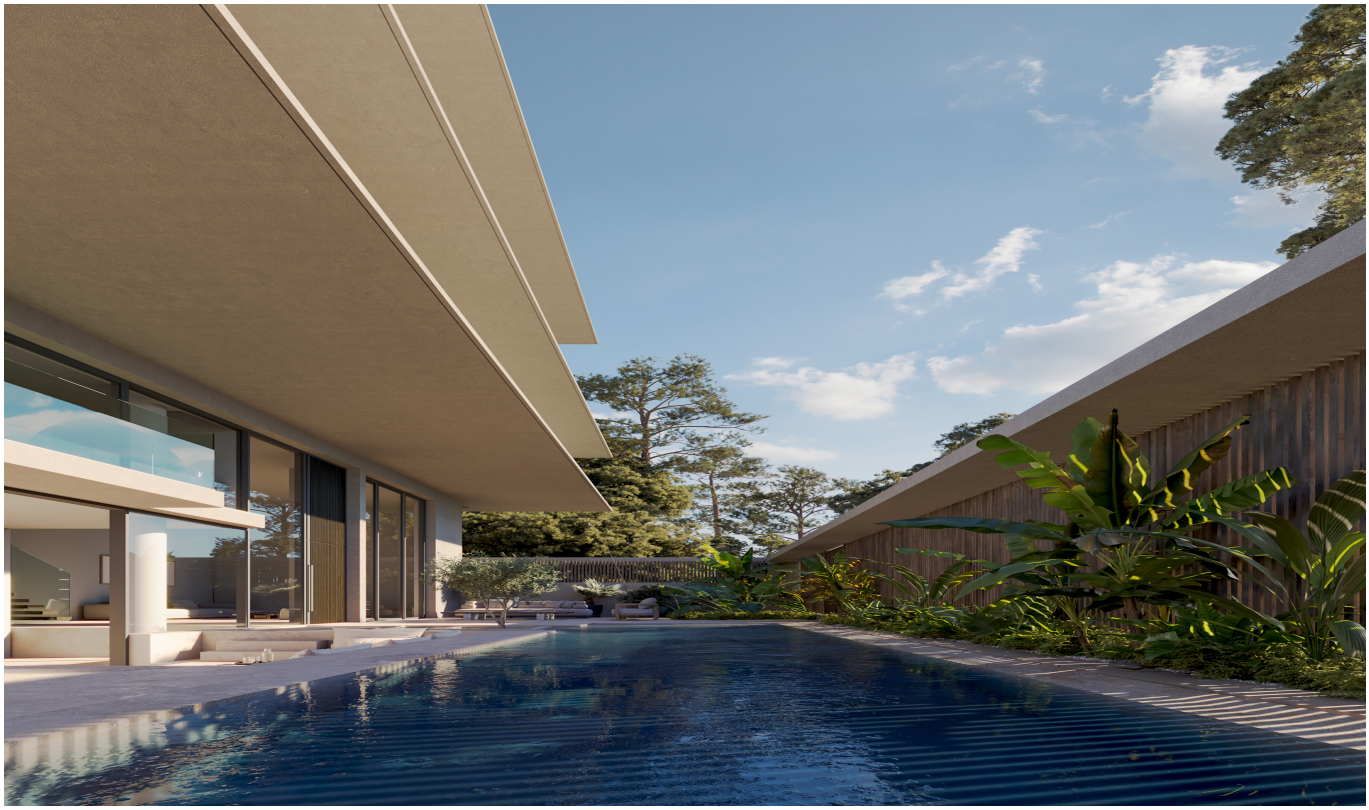

PRIX D'ACHAT: 3.500.000 EUR • SURFACE HABITABLE: ca. 240 m^2 • PIÈCES: 4

CODE DU BIEN: 2506807 - 166 75 Γλυφάδα

- En un coup d'œil
- La propriété
- Une première impression
- Contact

CODE DU BIEN: 2506807 - 166 75 Γλυφάδα

En un coup d'œil

CODE DU BIEN	2506807
Surface habitable	ca. 240 m²
Pièces	4
Salles de bains	5

Prix d'achat	3.500.000 EUR

CODE DU BIEN: 2506807 - 166 75 Γλυφάδα

La propriété

CODE DU BIEN: 2506807 - 166 75 Γλυφάδα

La propriété

CODE DU BIEN: 2506807 - 166 75 Γλυφάδα

La propriété

CODE DU BIEN: 2506807 - 166 75 Γλυφάδα

La propriété

CODE DU BIEN: 2506807 - 166 75 Γλυφάδα

La propriété

CODE DU BIEN: 2506807 - 166 75 Γλυφάδα

La propriété

CODE DU BIEN: 2506807 - 166 75 Γλυφάδα

La propriété

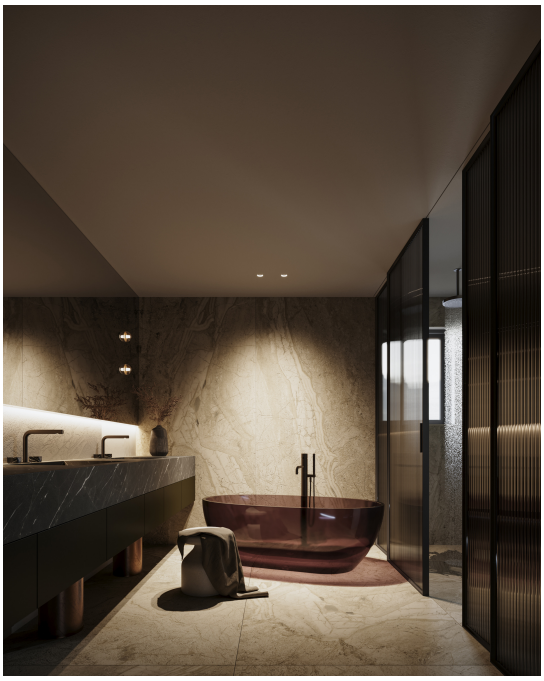

CODE DU BIEN: 2506807 - 166 75 Γλυφάδα

Une première impression

A rare garden maisonette in Glyfada, directly connected to the ground and defined by private outdoor living across multiple levels.

DUNE is a garden maisonette defined by its direct relationship with the earth and a seamless extension into a private landscaped environment with swimming pool and fire pit. Set between the coastline and the Glyfada Golf Course, it offers a grounded form of living within the Athenian Riviera. Organized across three levels, the residence balances openness and privacy, with main living areas extending toward the garden and more secluded spaces positioned deeper within the volume, creating a clear spatial hierarchy while maintaining continuity throughout.

The outdoor area unfolds across two split levels, forming a layered private landscape that enhances both usability and depth. A double-height space introduces vertical openness at the core, allowing natural light to penetrate deep inside and strengthening the connection between interior and exterior.The result is a grounded, fluid residence defined by privacy, continuity, and a direct relationship with the landscape of Glyfada.

Glyfada is one of the most established districts of the Athenian Riviera, defined by its coastal setting, urban convenience, and residential prestige. Framed by the sea and the Glyfada Golf Course, it offers rare openness within the city while remaining close to central Athens, with marinas, high-end retail, and fine dining shaping a complete lifestyle destination.

Completion date: Q3 2027.

Von Poll Greece provides a comprehensive advisory service throughout the entire property acquisition process in Greece. Working alongside a trusted network of legal, tax, notarial, and architectural professionals, we ensure each stage of the transaction is handled with clarity, precision, and security. From initial selection and due diligence to contract completion and final handover, we guide clients through every step with a fully coordinated and transparent approach, ensuring a smooth and efficient experience for both international and local buyers.

CODE DU BIEN: 2506807 - 166 75 Γλυφάδα

Contact

Pour de plus amples informations, veuillez contacter votre personne de contact :

VON POLL REAL ESTATE Athens

Patriarchou Ioakim 19, 10675 Athína
Tel.: +30 21 06 14 87 77
E-Mail: salesgreece@von-poll.com

Vers la clause de non-responsabilité de von Poll Immobilien GmbH

www.von-poll.com