Πάρος

Amapola

CODE DU BIEN: 2162166

PRIX D'ACHAT: 1.200.000 EUR • SURFACE HABITABLE: ca. 163 m^2 • PIÈCES: 3 • SUPERFICIE DU TERRAIN : 3000 m^2

CODE DU BIEN: 2162166 - Πάρος

- En un coup d'œil
- La propriété
- Une première impression
- Contact

CODE DU BIEN: 2162166 - Πάρος

En un coup d'œil

CODE DU BIEN	2162166
Surface habitable	ca. 163 m²
Pièces	3
Salles de bains	3
Année de construction	2025

Prix d'achat	1.200.000 EUR

CODE DU BIEN: 2162166 - Πάρος

La propriété

CODE DU BIEN: 2162166 - Πάρος

La propriété

CODE DU BIEN: 2162166 - Πάρος

La propriété

CODE DU BIEN: 2162166 - Πάρος

La propriété

CODE DU BIEN: 2162166 - Πάρος

La propriété

CODE DU BIEN: 2162166 - Πάρος

La propriété

CODE DU BIEN: 2162166 - Πάρος

La propriété

CODE DU BIEN: 2162166 - Πάρος

La propriété

CODE DU BIEN: 2162166 - Πάρος

La propriété

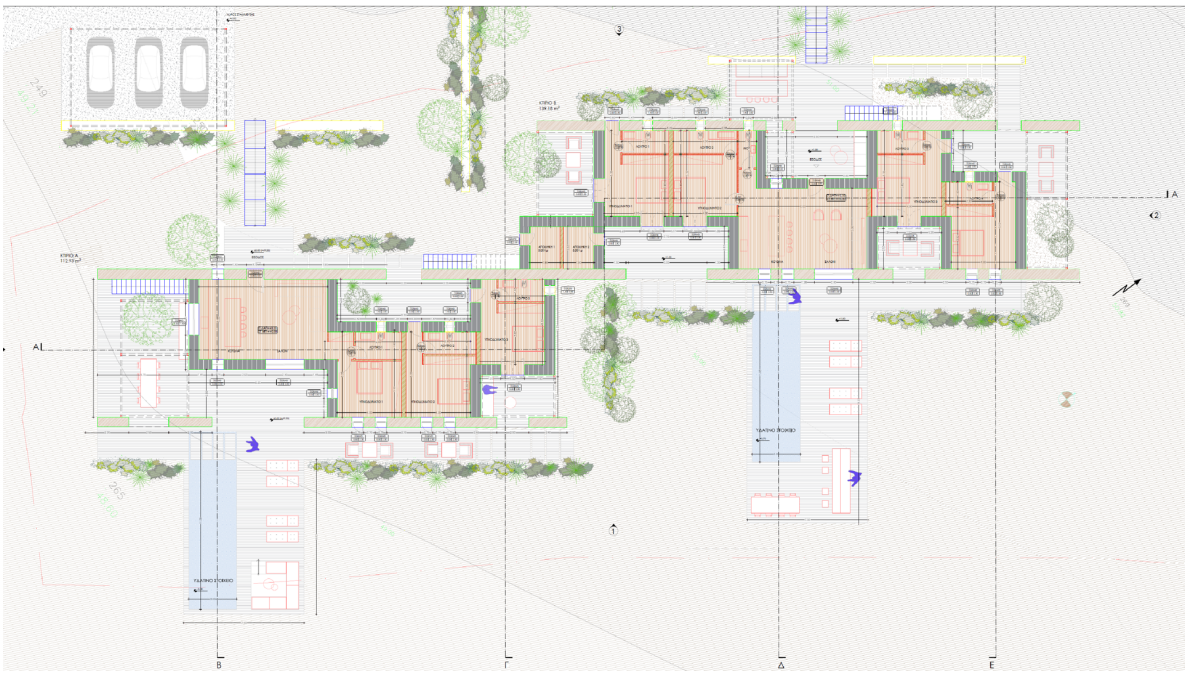

CODE DU BIEN: 2162166 - Πάρος

Une première impression

Set on the sun-drenched island of Paros, the brand-new Amapola offers a rare blend of elegance, privacy, and effortless island living.

Built in 2026 and extending over 163 sq.m. on a generous 3,000 sq.m. plot, the residence features 3 bedrooms, 3 bathrooms, 1 WC, 1 kitchen, 2 living rooms, and 3 open parking spaces, all thoughtfully arranged for comfort and style. Its minimal design, bright interiors, and airy atmosphere are enhanced by panoramic views of the sea, nature, and open landscape, creating a truly captivating retreat.

Designed for refined living, the villa comes with an A++ energy certificate and includes autonomous heating, air conditioning, a solar water system, ventilation, sound and thermal insulation, a thermal facade, wooden thermal-break frames with double-glazed windows, and full energy autonomy with solar panels. Outdoors, a private swimming pool, landscaped garden, BBQ area, grass, trees, and spacious sitting areas invite relaxed gatherings and peaceful moments in total privacy. Additional features such as a security door, alarm system, fire extinguishing system, smoke detector, internet, car charger, storage, and septic tank complete this exceptional property, making it an ideal holiday home or investment opportunity just minutes from Golden Beach, Naoussa, the airport, and the port.

Von Poll Greece offers comprehensive support throughout the property purchase process. Working alongside trusted legal advisors, notaries, tax consultants, and technical experts, we guide clients through every step—from property selection and due diligence to contract completion and final handover—ensuring a smooth, transparent, and secure experience.

CODE DU BIEN: 2162166 - Πάρος

Contact

Pour de plus amples informations, veuillez contacter votre personne de contact :

VON POLL REAL ESTATE Athens

Patriarchou Ioakim 19, 10675 Athína
Tel.: +30 21 06 14 87 77
E-Mail: salesgreece@von-poll.com

Vers la clause de non-responsabilité de von Poll Immobilien GmbH

www.von-poll.com