Πάρος

Solara

CODE DU BIEN: 1620740

PRIX D'ACHAT: 700.000 EUR • SURFACE HABITABLE: ca. 103 m^2 • PIÈCES: 3

CODE DU BIEN: 1620740 - 844 00 Πάρος

- En un coup d'œil
- La propriété
- Une première impression
- Contact

CODE DU BIEN: 1620740 - 844 00 Πάρος

En un coup d'œil

CODE DU BIEN	1620740
Surface habitable	ca. 103 m²
Pièces	3
Chambres à coucher	2
Salles de bains	3

Prix d'achat	700.000 EUR

CODE DU BIEN: 1620740 - 844 00 Πάρος

La propriété

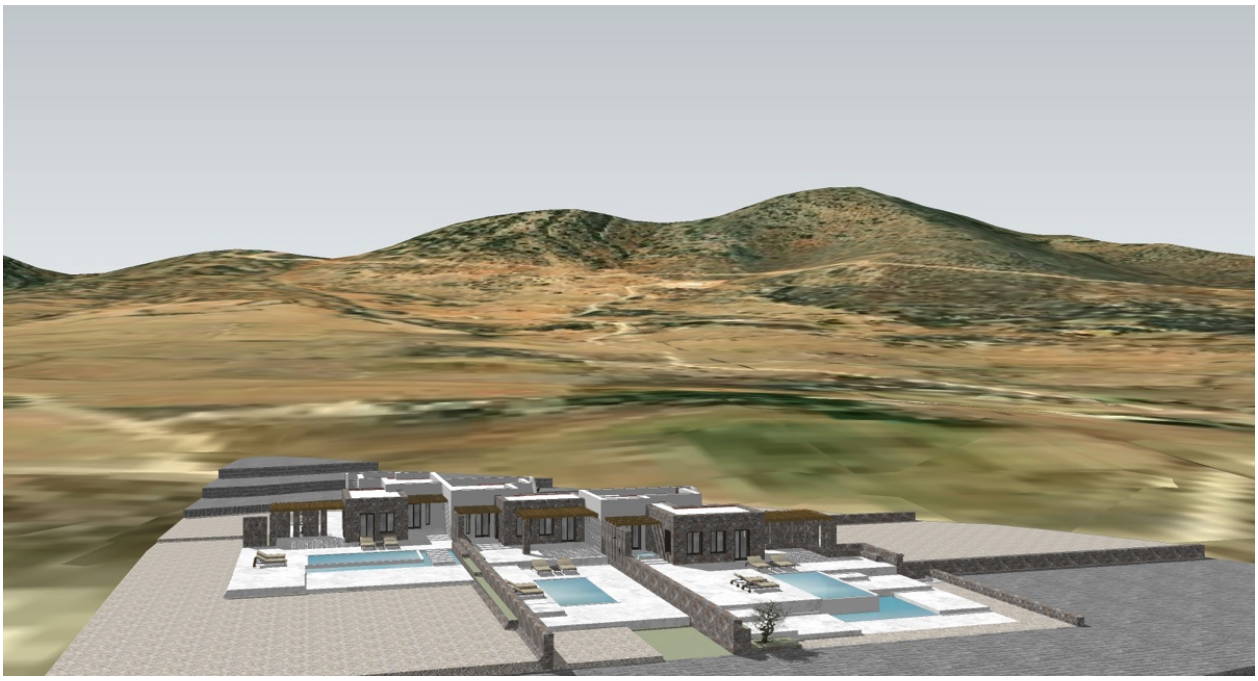

CODE DU BIEN: 1620740 - 844 00 Πάρος

La propriété

CODE DU BIEN: 1620740 - 844 00 Πάρος

La propriété

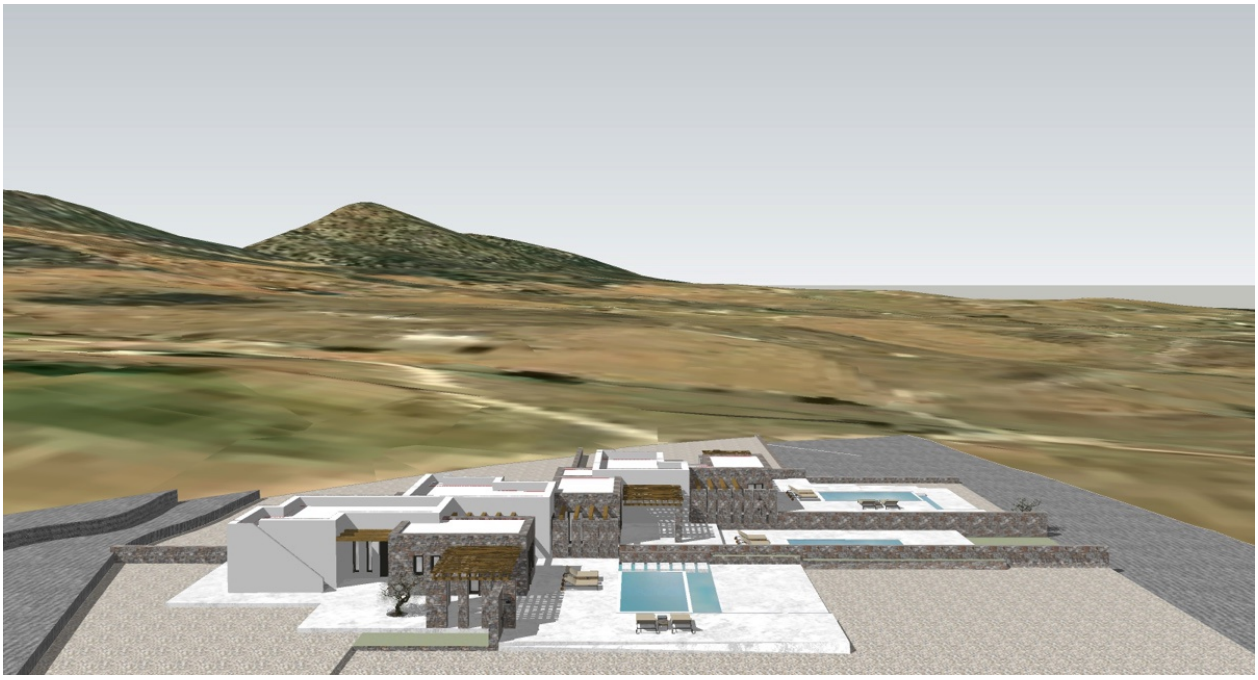

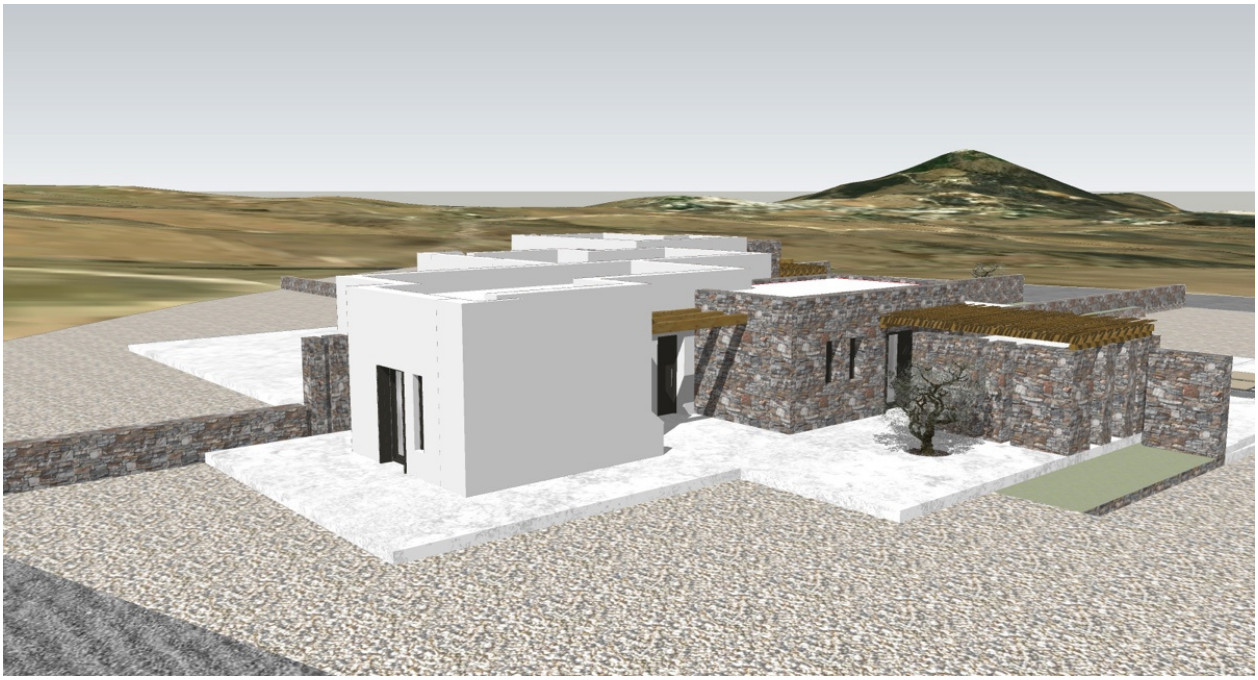

CODE DU BIEN: 1620740 - 844 00 Πάρος

La propriété

CODE DU BIEN: 1620740 - 844 00 Πάρος

La propriété

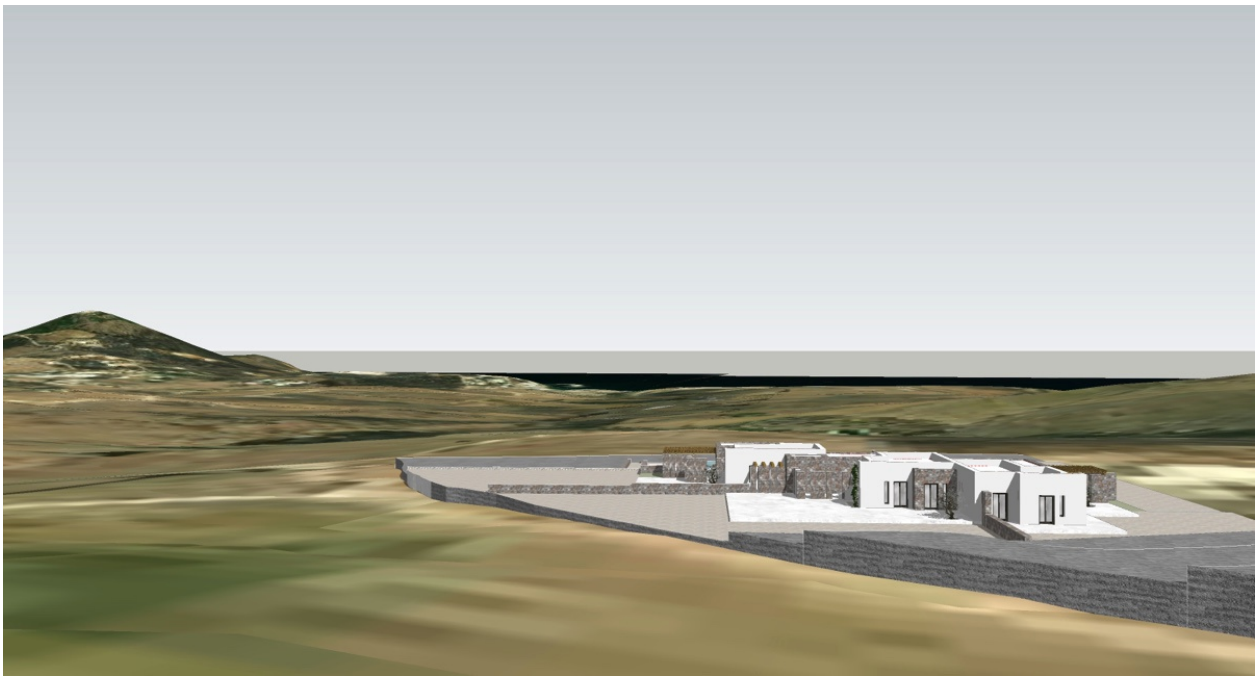

CODE DU BIEN: 1620740 - 844 00 Πάρος

Une première impression

In the heart of the Cycladic beauty of the Aegean, on the island of Paros, nestled within an elegant complex of three residences, lies the under-construction Villa SOLARA, spanning 103 sq.m., thoughtfully built in harmony with the island's natural landscape and radiant light.

Bathed in sunlight and offering unobstructed views of the endless blue sea, this residence features three bedrooms (two of which are master suites), three bathrooms, and bright open-plan living areas that exude warmth and refined simplicity. Its minimalist architecture blends seamlessly with the authentic Cycladic aesthetic, incorporating high-quality materials, energy-efficient wooden frames, solar water heater, insect screens, and a security system.

Outdoors, a private swimming pool promises moments of pure relaxation, while direct access to the road ensures everyday practicality and ease. Just a breath away from the beach and oriented to the southeast, the villa becomes a natural extension of the landscape—filling life with light, energy, and freedom.

CODE DU BIEN: 1620740 - 844 00 Πάρος

Contact

Pour de plus amples informations, veuillez contacter votre personne de contact :

VON POLL REAL ESTATE Athens

Patriarchou Ioakim 19, 10675 Athína
Tel.: +30 21 06 14 87 77
E-Mail: salesgreece@von-poll.com

Vers la clause de non-responsabilité de von Poll Immobilien GmbH

www.von-poll.com