

Berlin - Prenzlauer Berg

A real gem in the Winsviertel! - Modern and bright apartment with separate conservatory and south-facing balcony!

Property ID: 26463001



www.von-poll.com

PURCHASE PRICE: 525.000 EUR • LIVING SPACE: ca. 66 m² • ROOMS: 2

Property ID: 26463001 - 10405 Berlin - Prenzlauer Berg

- **At a glance**
- **The property**
- **Energy Data**
- **Floor plans**
- **A first impression**
- **Details of amenities**
- **All about the location**
- **Other information**
- **Contact partner**

Property ID: 26463001 - 10405 Berlin - Prenzlauer Berg

At a glance

Property ID	26463001	Purchase Price	525.000 EUR
Living Space	ca. 66 m²	Commission	Buyer's commission is 3.57 % (incl. VAT) of the notarized purchase price
Floor	5	Modernisation / Refurbishment	2018
Rooms	2	Condition of property	Like new
Bedrooms	1	Equipment	Built-in kitchen, Balcony
Bathrooms	1		
Year of construction	1995		

Property ID: 26463001 - 10405 Berlin - Prenzlauer Berg

Energy Data

Type of heating	Central heating	Energy Certificate	Energy consumption certificate
Energy Source	Gas	Final energy consumption	98.71 kWh/m ² a
Energy certificate valid until	16.04.2028	Energy efficiency class	C
Power Source	Gas	Year of construction according to energy certificate	1920

Property ID: 26463001 - 10405 Berlin - Prenzlauer Berg

The property



Property ID: 26463001 - 10405 Berlin - Prenzlauer Berg

The property



Property ID: 26463001 - 10405 Berlin - Prenzlauer Berg

The property



Property ID: 26463001 - 10405 Berlin - Prenzlauer Berg

The property



Property ID: 26463001 - 10405 Berlin - Prenzlauer Berg

The property



VP VON POLL
IMMOBILIEN

Capital
MAKLER-KOMPASS
11/17 10/2023
Top-Makler Berlin
★★★★★
Höchste Note für
von Poll Immobilien
Pankow

BELLEVUE
Best Property
Agents
2024

Spandau Prenzlauer Berg
Berlin
Zehlendorf Tempelhof Treptow-Köpenick

Professionelle Immobilienbewertung
kostenfrei und unverbindlich

- ✓ Kompetente Wertermittlung vor Ort
- ✓ Zahlreiche registrierte und solvente Kaufinteressenten
- ✓ Aus Ihrer Region empfehlen uns unsere Kunden

Kundenbewertung
★★★★★ **4,9**

Shop Berlin - Prenzlauer Berg | Prenzlauer Allee 52 | 10405 Berlin | T: 030 - 20 14 371 0 | pankow@von-poll.com

Property ID: 26463001 - 10405 Berlin - Prenzlauer Berg

The property

FÜR SIE IN DEN BETSEN LAGEN



**Ihre Immobilie, unser Schaufenster –
Professionelle Bewertung durch VON POLL IMMOBILIEN.**

Pankow | Florastraße 1 | 13187 Berlin | pankow@von-poll.com
Prenzlauerberg | Prenzlauer Allee 52 | 10405 Berlin | 030 - 20 14 37 10

Leading REAL ESTATE
COMPANIES
IN THE WORLD

www.von-poll.com/berlin-pankow

Property ID: 26463001 - 10405 Berlin - Prenzlauer Berg

Floor plans

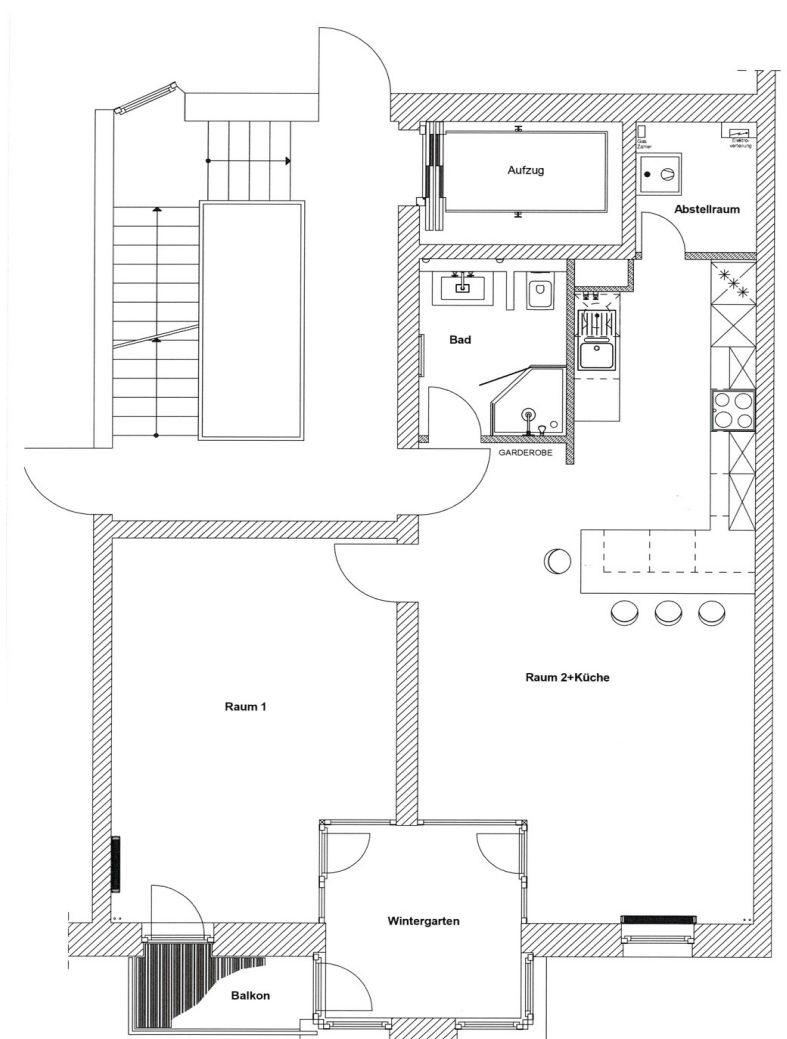

This floor plan is not to scale. The documents were given to us by the client. For this reason, we cannot guarantee the accuracy of the information.

Property ID: 26463001 - 10405 Berlin - Prenzlauer Berg

A first impression

This high-quality apartment on the fifth floor offers approx. 66 m² of living space in a fantastic home in mint condition and was completely modernized in 2018. The front building, which was built in 1995 (milieu protection area), is equipped to the latest standards and therefore meets the highest demands in terms of comfort and functionality. The elevator takes you to your apartment.

As you enter the apartment, the spacious layout of the living area with open kitchen immediately catches the eye. The ceiling height of approx. 2.70 m and the numerous double-glazed wooden windows (2025) with plenty of natural light ensure an appropriate level of living comfort. The parquet flooring underlines the quality of the apartment. The apartment consists of two well-designed rooms - the living area and the bedroom. The light-flooded living area has a modern look and is south-facing.

A highlight is the separate conservatory (accessible from the living area and the bedroom), which offers you the opportunity for a versatile area. From here, you can enjoy direct access to the balcony, which can be accessed from both the conservatory and the bedroom. The south-facing balcony is ideal for spending relaxing hours outdoors.

The high-quality fitted kitchen from 2018 is equipped with a gas ceramic hob, high-quality Siemens built-in appliances and a built-in wine fridge. The combination of functionality and stylish design appeals to discerning residents who place particular value on quality.

The modern bathroom has a shower and was also brought up to a contemporary standard during the last modernization. The apartment also has a separate storage room with a washing machine connection.

Heating is provided by gas central heating, which also ensures the hot water supply and was renewed in 2020. There is also a cellar compartment and bicycle storage space in the inner courtyard.

The house rent is set at EUR 392.00 per month (incl. EUR 53.97 maintenance reserve).

The attractive location in the front building combines urban living with discreet privacy. Shopping facilities, public transport and leisure activities are within easy reach and offer you all the amenities of a central city location.

Property ID: 26463001 - 10405 Berlin - Prenzlauer Berg

Details of amenities

- Apartment in the front building (new building from 1995) and completely modernized in 2018
- elevator
- Modern fitted kitchen from 2018 with gas ceramic hob, Siemens built-in appliances and wine fridge
- Conservatory (ideal as a work area) with access to the balcony, living area and bedroom
- South-facing balcony (accessible from the bedroom and conservatory)
- Bathroom with shower
- Room height: approx. 2.70 m
- Parquet flooring
- Double-glazed wooden windows (2025)
- Gas central heating (renewed in 2020)
- Storage room with washing machine connection

Property ID: 26463001 - 10405 Berlin - Prenzlauer Berg

All about the location

The apartment is located in the popular Winsviertel district in the heart of Berlin-Prenzlauer Berg (milieu protection area) - one of the capital's liveliest and most charming neighborhoods. The neighborhood is characterized by lovingly renovated old buildings, leafy avenues and a diverse range of restaurants.

Just a few steps away is the legendary Volkspark Friedrichshain, Kollwitzplatz with its weekly market and Leise Park - a green oasis with quiet paths and shady spots that invites you to take a walk and relax.

The Winsviertel impresses with its high density of cozy cafés, individual boutiques and small delicatessens.

The central location also makes it easy to get to Berlin City East with Alexanderplatz, Museum Island and Hackescher Markt - both by bike and by public transport.

The connections are excellent: the underground and S-Bahn stations Alexanderplatz, Greifswalder Straße and Prenzlauer Allee are very close by - several streetcar lines are within walking distance. This location combines urban life with a relaxed neighborhood atmosphere in an ideal way.

Property ID: 26463001 - 10405 Berlin - Prenzlauer Berg

Other information

MONEY LAUNDERING: As a real estate brokerage company, von Poll Immobilien GmbH is obliged under § 2 para. 1 no. 14 and § 11 para. 1, 2 of the Money Laundering Act (GwG) to establish and verify the identity of the contractual partner when establishing a business relationship, or as soon as there is a serious interest in the execution of the real estate purchase contract. For this purpose, it is necessary for us to record the relevant data of your identity card (if you are acting as a natural person) in accordance with § 11 Para. 4 GwG - for example by means of a copy. In the case of a legal entity, we require a copy of the extract from the commercial register showing the beneficial owner. The Money Laundering Act stipulates that the broker must keep the copies or documents for five years. As our contractual partner, you also have a duty to cooperate in accordance with Section 11 (6) GwG.

LIABILITY: We would like to point out that the property information, documents, plans etc. passed on by us originate from the seller or landlord. We therefore accept no liability for the accuracy or completeness of the information. It is therefore the responsibility of our customers to check the correctness of the property information and details contained therein. All real estate offers are non-binding and subject to errors, prior sale and rental or other interim utilization.

OUR SERVICE FOR YOU AS THE OWNER:

If you are planning to sell or let your property, it is important for you to know its market value. Have the current value of your property professionally assessed by one of our real estate specialists free of charge and without obligation. Our nationwide and international network enables us to bring sellers or landlords and interested parties together in the best possible way.

Property ID: 26463001 - 10405 Berlin - Prenzlauer Berg

Contact partner

For further information, please contact your contact person:

Ulf Sobeck

Prenzlauer Allee 52, 10405 Berlin
Tel.: +49 30 - 20 14 371 0
E-Mail: prezlauer.berg@von-poll.com

To the Disclaimer of von Poll Immobilien GmbH

www.von-poll.com