Γλυφάδα

Carissa

Property ID: 1848581

PURCHASE PRICE: 2.000.000 EUR • LIVING SPACE: ca. 270 m^2 • ROOMS: 4 • LAND AREA: 350 m^2

Property ID: 1848581 - 166 75 Γλυφάδα

- At a glance
- The property
- A first impression
- Contact partner

Property ID: 1848581 - 166 75 Γλυφάδα

At a glance

Property ID	1848581
Living Space	ca. 270 m²
Rooms	4
Bathrooms	3
Year of construction	2004

Purchase Price	2.000.000 EUR

Property ID: 1848581 - 166 75 Γλυφάδα

The property

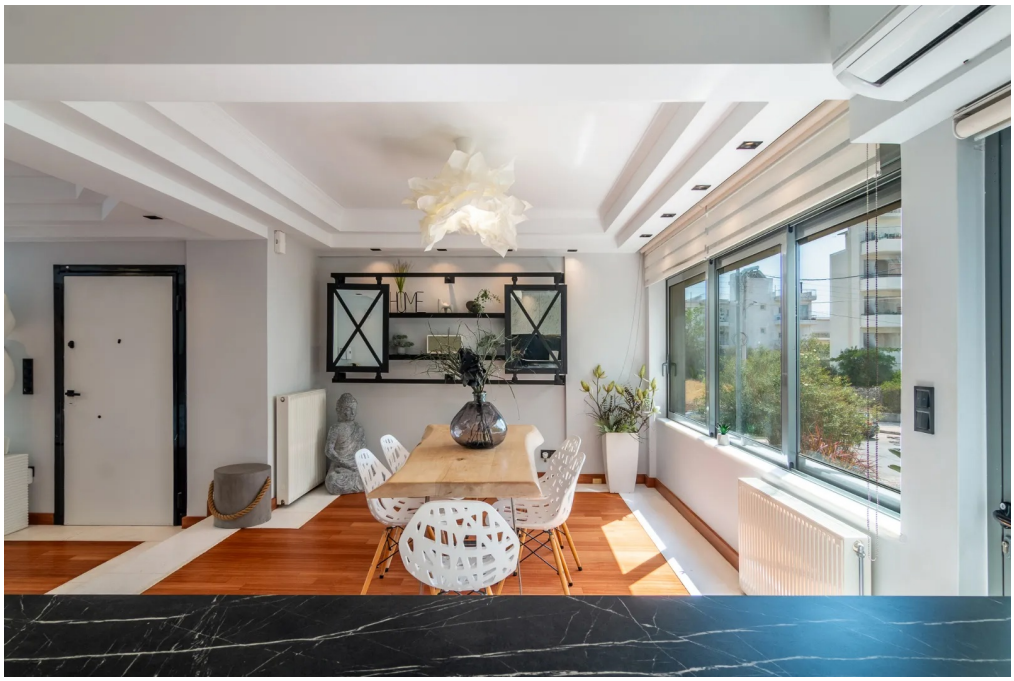

Property ID: 1848581 - 166 75 Γλυφάδα

The property

Property ID: 1848581 - 166 75 Γλυφάδα

The property

Property ID: 1848581 - 166 75 Γλυφάδα

The property

Property ID: 1848581 - 166 75 Γλυφάδα

The property

Property ID: 1848581 - 166 75 Γλυφάδα

The property

Property ID: 1848581 - 166 75 Γλυφάδα

The property

Property ID: 1848581 - 166 75 Γλυφάδα

The property

Property ID: 1848581 - 166 75 Γλυφάδα

A first impression

Discover Carissa — a three-story villa in Glyfada where luxury meets light and sea." Spanning 270?sqm, Carissa offers four bedrooms, spacious living areas, and two kitchens, creating airy, light-filled spaces perfect for moments of relaxation and hosting. The private pool reflects the sky, while the jacuzzi and playroom provide luxury and comfort, with every detail designed for absolute everyday ease.

Glyfada is one of the most cosmopolitan areas of Attica, where the sea meets the sun and the vibrancy of the city. Known for its sandy beaches, marinas, luxury shops, and lively nightlife, it combines the serenity of a seaside setting with the energy of a modern urban center. Ideal for those who wish to live close to the sea, with easy access to central Athens and all cultural and gastronomic experiences.

Von Poll Greece offers a full spectrum of services to support clients throughout the entire property acquisition process in Greece. Beyond our expertise in real estate, we collaborate with a trusted network of professionals — legal advisors, notaries, tax experts, and architects — ensuring that every stage of the transaction is completed smoothly and securely.

We guide buyers step by step through the entire process of acquiring a property in Greece, from the initial search and due diligence to contract signing, tax procedures, and final handover. Our goal is to provide a transparent, efficient, and fully supported experience for both international and local clients.

Property ID: 1848581 - 166 75 Γλυφάδα

Contact partner

For further information, please contact your contact person:

VON POLL REAL ESTATE Athens

Patriarchou Ioakim 19, 10675 Athína
Tel.: +30 21 06 14 87 77
E-Mail: salesgreece@von-poll.com

To the Disclaimer of von Poll Immobilien GmbH

www.von-poll.com