

Peloponnese – Peloponnese

Plot in Costa Navarino - Your Slice of Paradise in Magnificent Messinia

Property ID: GR23373107



PURCHASE PRICE: 750.000 EUR • LAND AREA: 7.532 m²

Property ID: GR23373107 - 24400 Peloponnese – Peloponnese

- At a glance
- The property
- A first impression
- Contact partner

Property ID: GR23373107 - 24400 Peloponnese – Peloponnese

At a glance

Property ID	GR23373107	Purchase Price	750.000 EUR
Available from	According to the arrangement	Object type	
		Usable Space	ca. 0 m²

Property ID: GR23373107 - 24400 Peloponnese – Peloponnese

The property



Property ID: GR23373107 - 24400 Peloponnese – Peloponnese

The property

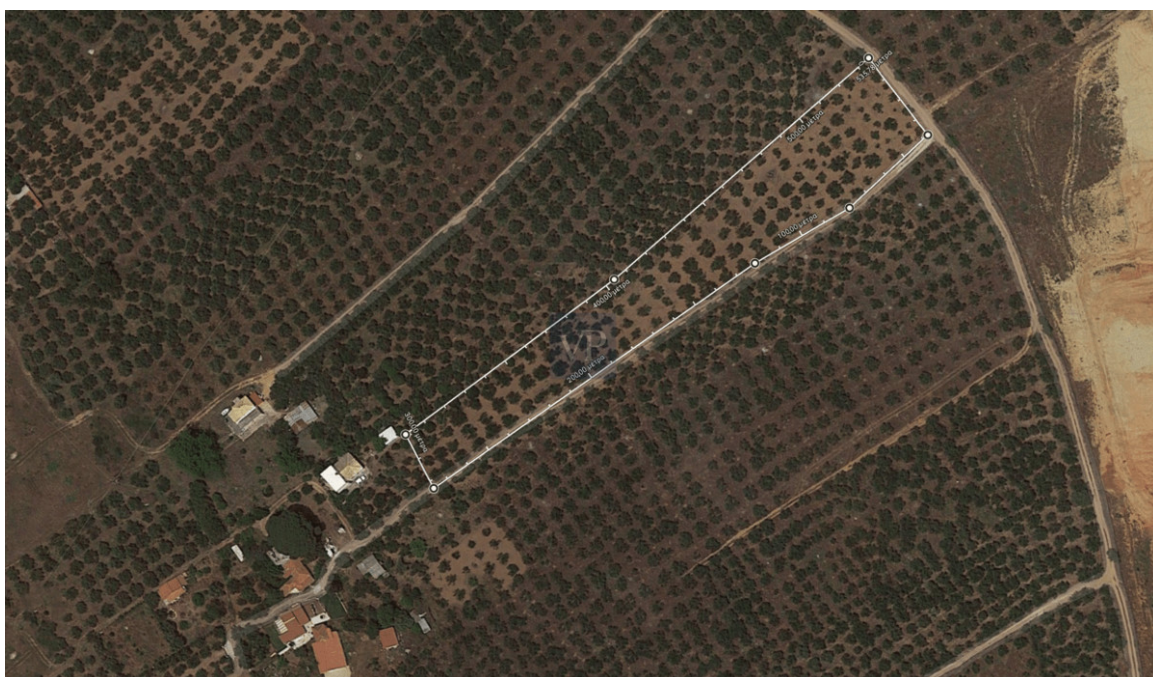

Property ID: GR23373107 - 24400 Peloponnese – Peloponnese

The property

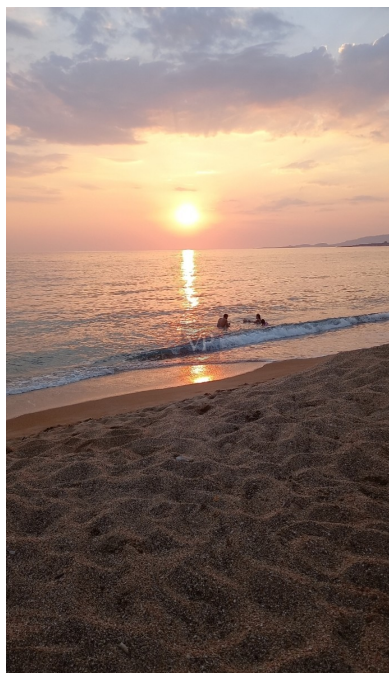

Property ID: GR23373107 - 24400 Peloponnese – Peloponnese

The property



Property ID: GR23373107 - 24400 Peloponnese – Peloponnese

The property



Property ID: GR23373107 - 24400 Peloponnese – Peloponnese

A first impression

Your Piece of Paradise Awaits in Messinia Your piece of paradise awaits, just a stone's throw from the Ionian Sea in the heart of Messina. This beautiful plot of land measuring 7,532 m² in size, allows for the construction of up to 262 m². It is quite simply an idyllic setting to create your very own personal oasis. The property's close proximity to the sea (350 meters), ensures endless days of relaxation and enjoyment year-round. If exclusivity is what you seek, then the property's exclusive access to private roads which lead to private beach access, will have you jumping for joy! Adventure and discovery also await the owner of this gem, as the property is situated just a 10-minute drive from one of Europe's most beautiful beaches (Voidokoilia Beach) and minutes away from the picturesque settlement of Gialova. In Gialova, you will enjoy snorkeling in the nearby beaches, visiting the Gialova Lagoon and exploring the remains from the shipwrecks of the Battleship of Navarino. Nearby is the picturesque and historic town of Pylos, where memories are certain to be made. Furthermore, sports lovers will appreciate the fact that the property is just a stroll away from Europe's largest tennis court facilities! The area also features close proximity to exclusive, luxury hotel venues such as Costa Navarino and Mandarin Oriental. Are you ready to be their neighbour? Exclusive location, pristine beaches, year-round sunshine, proximity to the Kalamata airport (less than one hour by car) all of this and much more can be yours! Presently offered at €750,000, this property also presents a rare opportunity to make a smart investment in an area where property values are on the rise. Opportunity is knocking, are you ready to open the door? Contact us today and let us help you to realize your dreams in Magnificent Messina!

Property ID: GR23373107 - 24400 Peloponnese – Peloponnese

Contact partner

For further information, please contact your contact person:

VON POLL REAL ESTATE Athens

Kifisias Avenue 227 Athen
E-Mail: salesgreece@von-poll.com

To Disclaimer of von Poll Immobilien GmbH

www.von-poll.com