

Manerba Del Garda – Lombardei

Impressive Villa in direct line with the Lake

Property ID: IT23492653



www.von-poll.it

LIVING SPACE: ca. 415 m² • ROOMS: 10 • LAND AREA: 4.000 m²

Property ID: IT23492653 - 25080 Manerba Del Garda – Lombardei

- At a glance
- The property
- Energy Data
- A first impression
- All about the location
- Contact partner

Property ID: IT23492653 - 25080 Manerba Del Garda – Lombardei

At a glance

Property ID	IT23492653
Living Space	ca. 415 m²
Rooms	10
Bedrooms	6
Bathrooms	6
Year of construction	1800
Type of parking	5 x Other

Purchase Price	On request
Commission	Subject to commission
Total Space	ca. 600 m²
Usable Space	ca. 415 m²
Equipment	Terrace, Fireplace

Property ID: IT23492653 - 25080 Manerba Del Garda – Lombardesi

Energy Data

Energy Source	Gas
Energy certificate valid until	05.07.2032
Power Source	Gas

Energy Certificate	Energy demand certificate
Final Energy Demand	200.00 kWh/m²a
Energy efficiency class	G

Property ID: IT23492653 - 25080 Manerba Del Garda – Lombardei

The property



Property ID: IT23492653 - 25080 Manerba Del Garda – Lombardei

The property

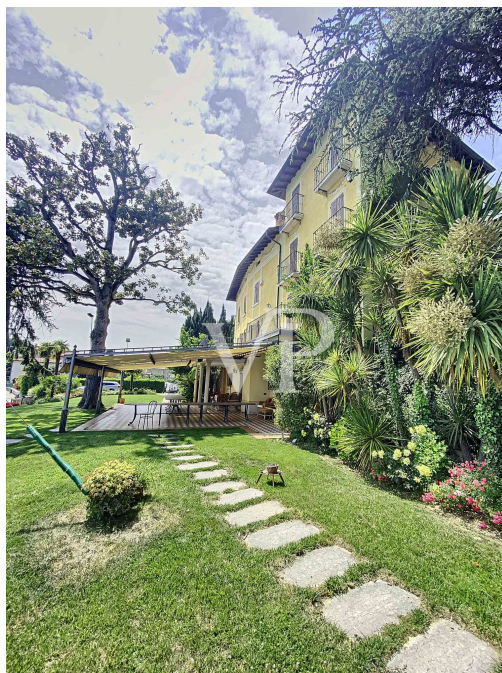

Property ID: IT23492653 - 25080 Manerba Del Garda – Lombardei

The property

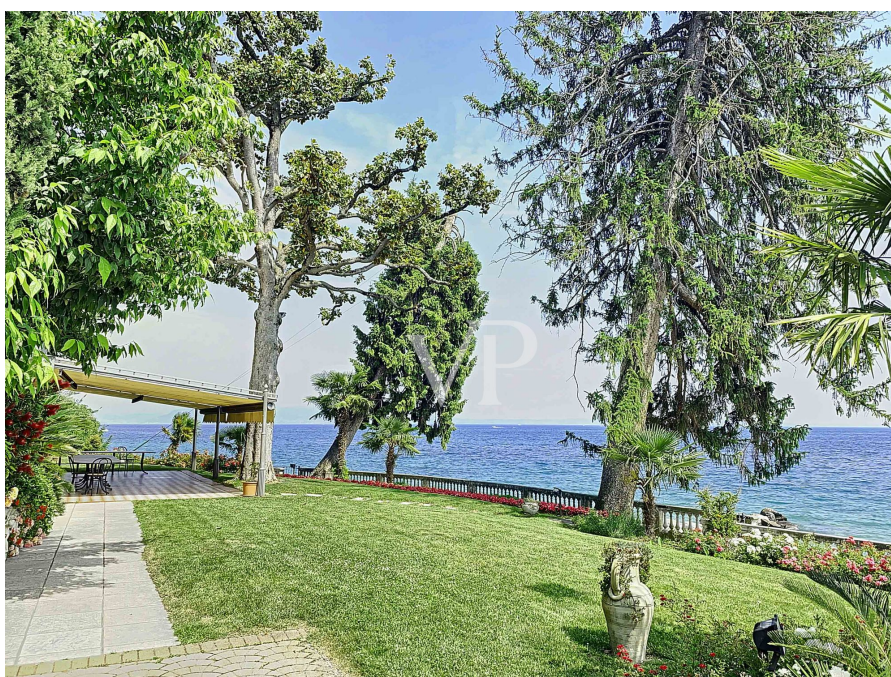

Property ID: IT23492653 - 25080 Manerba Del Garda – Lombardiei

The property

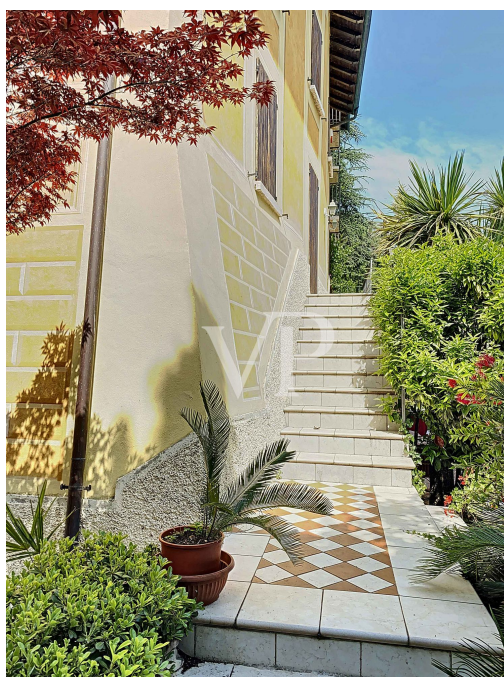

Property ID: IT23492653 - 25080 Manerba Del Garda – Lombardei

The property



Property ID: IT23492653 - 25080 Manerba Del Garda – Lombardei

The property



Property ID: IT23492653 - 25080 Manerba Del Garda – Lombardei

The property



Property ID: IT23492653 - 25080 Manerba Del Garda – Lombardei

A first impression

This gorgeous property is located in direct lake line, nestled in a historic park. The property area is about 4.000sqm and the main building is distributed over 4 levels and is divided as follows: Basement/ground floor: 2 cellars, tavern, storage room. Raised first floor: Spacious living room with separate dining area and its own kitchen, bathroom and the entrance area. From the living area you can access the terrace with breathtaking lake views. Upper floor: Master bedroom with bathroom en suite, 2 further bedrooms with bathroom en suite, corridor area. Top floor: attic, further large bedroom with approx. 25sqm, bathroom, corridor area. The property includes a dependence with approx. 70 m2 and another outbuilding consisting of a kitchen-living room, 2 bedrooms and the bathroom. Already from the first floor you can enjoy the fantastic lake view, which is located at the level of the terrace, park and garden. The large terrace area on the first floor, the immediate proximity to the lake, the natural park and the stunning lake view, form this property a very special one.

Property ID: IT23492653 - 25080 Manerba Del Garda – Lombardei

All about the location

Manerba del Garda is a tourist town in the province of Brescia on the Lombard shore of Lake Garda, very easy to reach and very hospitable. By car: - Take the A4 Turin/Venice motorway and exit at Desenzano, then follow the signs for Salò (Km 8.30). By train: the nearest railway station is Desenzano, a few km from Manerba. By plane: within 35 km there are the airports of Verona, Bergamo and Brescia, which can be reached by fast roads. What is there to see in Manerba del Garda? The town of Manerba is nestled in the green morainic hills of the Valtenesi, with its many different attractions that turn a simple holiday into an adventure. Inland, splendid farms offer the unforgettable Garda olive oil, D.O.C. wines already appreciated by the Romans, horseback rides, shady trattorias with simple Mediterranean cuisine and beautiful golf courses. Around Manerba del Garda there are many beautiful villages, towns and castles that vie with the beauty of the places and the hospitality of the inhabitants. Manerba del Garda offers excellent hotels, excellent campsites and holiday villages ready to welcome guests of all nationalities with the utmost cordiality. The town is protected by the imposing Rocca, a massive hill overlooking the lake, on which once stood a castle, of which only the foundations are now visible. From this elevated position, the destination of a pleasant walk through a natural park, you can see most of Lake Garda and some of its islands.

Property ID: IT23492653 - 25080 Manerba Del Garda – Lombardei

Contact partner

For further information, please contact your contact person:

Christian Weissensteiner

Largo Dante Alighieri, n.3 Salò

E-Mail: salo@von-poll.com

To Disclaimer of von Poll Immobilien GmbH

www.von-poll.com