

Palma

High-quality residence in Palma with spa, cinema and views over the island

Property ID: ES253745550_13



*The images shown are for illustration purposes only and may not be an exact representation of the actual product finish.

PURCHASE PRICE: 1.515.000 EUR • LIVING SPACE: ca. 72,49 m² • ROOMS: 4 • LAND AREA: 162 m²

Property ID: ES253745550_13 - 07007 Palma

- **At a glance**
- **The property**
- **Energy Data**
- **Floor plans**
- **A first impression**
- **Details of amenities**
- **All about the location**
- **Other information**
- **Contact partner**

Property ID: ES253745550_13 - 07007 Palma

At a glance

Property ID	ES253745550_13	Purchase Price	1.515.000 EUR
Living Space	ca. 72,49 m²	Usable Space	ca. 196 m²
Floor	1	Equipment	Terrace, Built-in kitchen
Rooms	4		
Bedrooms	3		
Bathrooms	3		

Property ID: ES253745550_13 - 07007 Palma

Energy Data

Type of heating	Underfloor heating
Energy information	At the time of preparing the document, no energy certificate was available.

Property ID: ES253745550_13 - 07007 Palma

The property



Property ID: ES253745550_13 - 07007 Palma

The property



Property ID: ES253745550_13 - 07007 Palma

The property



Property ID: ES253745550_13 - 07007 Palma

The property



Property ID: ES253745550_13 - 07007 Palma

The property



Property ID: ES253745550_13 - 07007 Palma

The property



Property ID: ES253745550_13 - 07007 Palma

The property



Property ID: ES253745550_13 - 07007 Palma

The property



Property ID: ES253745550_13 - 07007 Palma

Floor plans



V.11 APARTMENT

INDOOR USABLE FLOOR AREA	105.40
INDOOR GROSS FLOOR AREA	122.97
TERRACE + PLANTER	81.59
GROSS FLOOR AREA	204.56
GFA + COMMON AREAS	246.81

V.11- USABLE FLOOR AREA

ROOM	SURFACE
BATHROOM 1	4.99
BATHROOM 2	4.99
BATHROOM 3	3.96
BEDROOM 1	17.81
BEDROOM 2	12.30
BEDROOM 3	13.95
HALLWAY	3.09
LIVING-DINING-KITCHEN	44.21
TOTAL USABLE FLOOR AREA	105.40

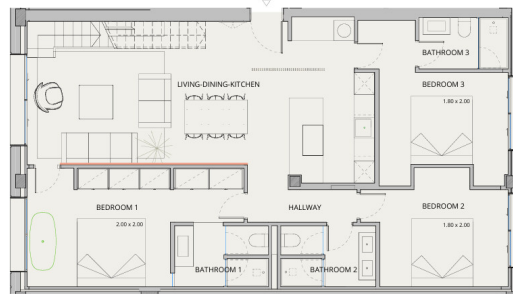

V.10 APARTMENT

INDOOR USABLE FLOOR AREA	105.40
INDOOR GROSS FLOOR AREA	122.97
TERRACE + PLANTER	81.59
GROSS FLOOR AREA	204.56
GFA + COMMON AREAS	246.81

V.10- USABLE FLOOR AREA

ROOM	SURFACE
BATHROOM 1	4.99
BATHROOM 2	4.99
BATHROOM 3	3.96
BEDROOM 1	17.81
BEDROOM 2	12.30
BEDROOM 3	13.95
HALLWAY	3.09
LIVING-DINING-KITCHEN	44.21
TOTAL USABLE FLOOR AREA	105.40

This floor plan is not to scale. The documents were given to us by the client. For this reason, we cannot guarantee the accuracy of the information.

Property ID: ES253745550_13 - 07007 Palma

A first impression

Elegance meets exclusivity in this exceptional residential complex in Palma. This luxurious property offers generous living space with several rooms, including spacious bedrooms and stylish bathrooms. The apartments impress with their sophisticated design, modern fitted kitchens and air conditioning systems, which guarantee the highest level of living comfort.

The project comprises 65 modern apartments spread over three detached, four-storey buildings. Each apartment offers spacious terraces, private gardens on the first floor or breathtaking panoramic views that enchant every visitor.

In this exclusive oasis on the island, you have a wide range of first-class facilities at your disposal to enhance your well-being. Use the state-of-the-art gym for your daily fitness routine, relax in the luxurious spa or enjoy movie nights in the private cinema. The swimming pool with solarium invites you to soak up the sun all year round, while the golf simulator will perfect your swing.

Whether as a permanent residence or an exclusive vacation home, these apartments are places where dreams come true. Let yourself be enchanted by this unique lifestyle that pampers body and soul in equal measure.

Property ID: ES253745550_13 - 07007 Palma

Details of amenities

- Terrace
- air-conditioned
- Pavilion
- lounge
- Garden lounge
- Wellness Oasis
- Fitness area
- Golf simulation
- Community pool

Property ID: ES253745550_13 - 07007 Palma

All about the location

Palma de Mallorca, the capital of the Balearic Islands, offers a perfect blend of history, culture and modern lifestyle. With its mild climate and impressive architecture, it attracts both locals and visitors. The city's landmark is the majestic La Seu Cathedral, a masterpiece of Gothic architecture. Another highlight is the Royal Palace of La Almudaina, which offers a fascinating insight into the history of the island. Palma's old town is a labyrinth of narrow streets, historic buildings and charming squares. Here you will find the Arab Baths, a remnant of Moorish rule, and the impressive town hall in Plaça de Cort. For art and culture lovers, the Es Baluard Museum of Modern and Contemporary Art is a must.

The Passeig del Born shopping street attracts visitors with its elegant boutiques, cafés and restaurants. Palma has a vibrant nightlife, with numerous bars and clubs that are open until the early hours of the morning. The city also offers beautiful beaches such as Playa de Palma and Cala Major, ideal for relaxing and enjoying.

Palma de Mallorca combines historical splendor and modern life, culture and leisure, city and beach - an ideal place to live and work on the sunny island of Mallorca.

Property ID: ES253745550_13 - 07007 Palma

Other information

We generally recommend having the building law situation checked by a specialist lawyer. All details are based exclusively on information provided by the owner or client. We assume no liability for the completeness, accuracy and timeliness of the information. The brokerage fee is payable by the vendor. Any taxes, notary and land registry costs incurred on the purchase are to be borne by the buyer.

Property ID: ES253745550_13 - 07007 Palma

Contact partner

For further information, please contact your contact person:

Florian Waetzoldt

Placa Hostals 11, 07320 Santa Maria del Camí

Tel.: +34 871 - 201 945

E-Mail: santamaria@von-poll.com

To the Disclaimer of von Poll Immobilien GmbH

www.von-poll.com