

Santa Maria del Cami - Mitte

Exclusive finca with approved building project, pool and sauna - idyllically situated among vineyards and with panoramic views of the Serra de Tramuntana near Santa Maria del Camí

Property ID: ES243744787



PURCHASE PRICE: 4.100.000 EUR • LIVING SPACE: ca. 296 m² • ROOMS: 6 • LAND AREA: 21.802 m²

Property ID: ES243744787 - 07320 Santa Maria del Cami - Mitte

- **At a glance**
- **The property**
- **Energy Data**
- **Floor plans**
- **A first impression**
- **Details of amenities**
- **All about the location**
- **Other information**
- **Contact partner**

Property ID: ES243744787 - 07320 Santa Maria del Cami - Mitte

At a glance

Property ID	ES243744787	Purchase Price	4.100.000 EUR
Living Space	ca. 296 m ²	Condition of property	First occupancy
Rooms	6	Construction method	Solid
Bedrooms	4	Equipment	Terrace, Swimming pool, Sauna, Built-in kitchen
Bathrooms	4		
Type of parking	2 x Underground car park		

Property ID: ES243744787 - 07320 Santa Maria del Cami - Mitte

Energy Data

Type of heating	Underfloor heating
Power Source	Air-to-water heat pump
Energy information	At the time of preparing the document, no energy certificate was available.

Property ID: ES243744787 - 07320 Santa Maria del Cami - Mitte

The property



Property ID: ES243744787 - 07320 Santa Maria del Cami - Mitte

The property



Property ID: ES243744787 - 07320 Santa Maria del Cami - Mitte

The property



Property ID: ES243744787 - 07320 Santa Maria del Cami - Mitte

The property



Property ID: ES243744787 - 07320 Santa Maria del Cami - Mitte

The property



Property ID: ES243744787 - 07320 Santa Maria del Cami - Mitte

The property



Property ID: ES243744787 - 07320 Santa Maria del Cami - Mitte

The property



Property ID: ES243744787 - 07320 Santa Maria del Cami - Mitte

The property



Property ID: ES243744787 - 07320 Santa Maria del Cami - Mitte

The property



Property ID: ES243744787 - 07320 Santa Maria del Cami - Mitte

The property

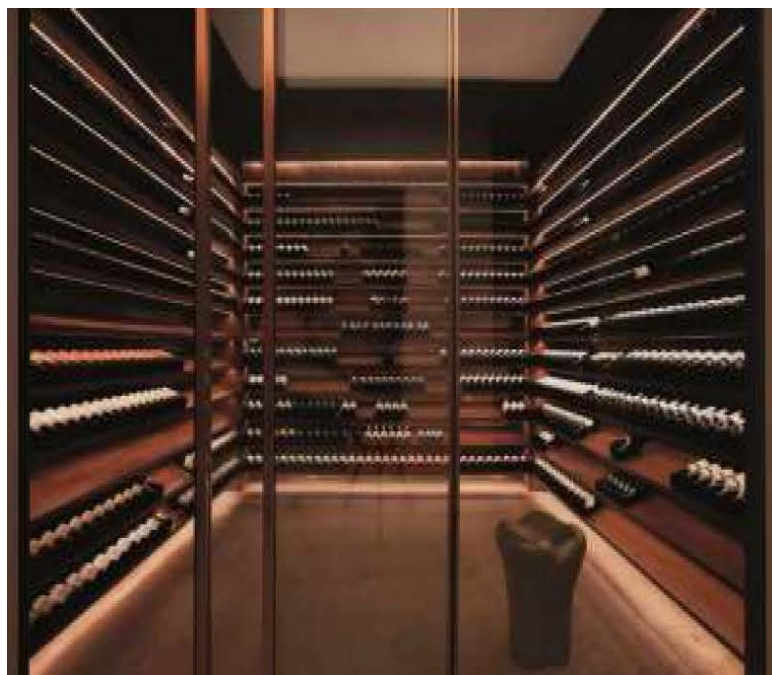

Property ID: ES243744787 - 07320 Santa Maria del Cami - Mitte

Floor plans

PLANOS

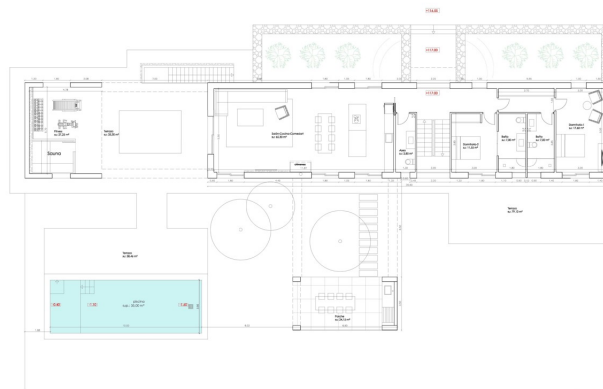

Planta baja sup.cerrada. viv. pb.: 211,65 m²
sup.porches (50%). pb.: 12,08 m²
sup.construida. pb.: 223,73 m²

PLANOS

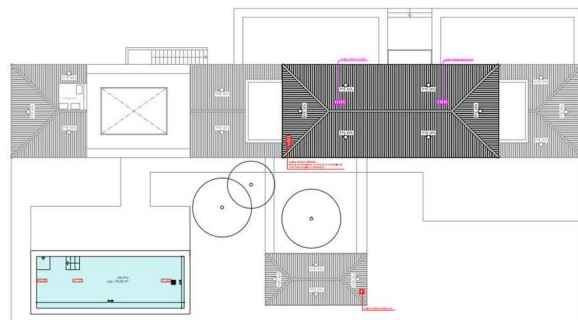

TOTAL SUP. CONSTRUIDA VIVIENDA: 615,96 m²

Planta cubierta

PLANOS

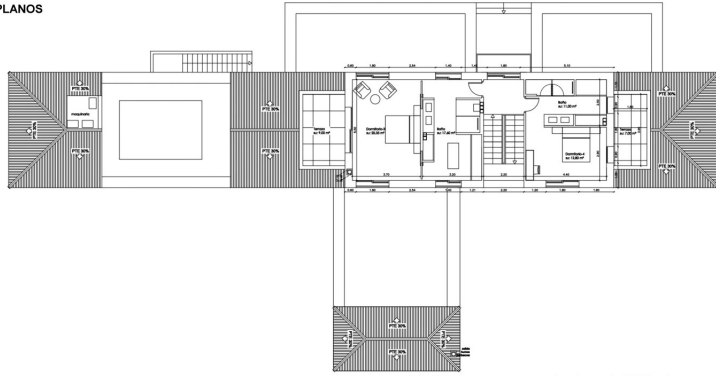

Planta primera sup.cerrada. viv. pp1.: 85,13 m²
sup.construida. pp1.: 85,13 m²

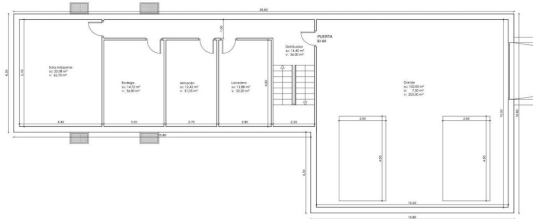
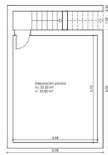

Fachada trasera



This floor plan is not to scale. The documents were given to us by the client. For this reason, we cannot guarantee the accuracy of the information.

Property ID: ES243744787 - 07320 Santa Maria del Cami - Mitte

A first impression

This spacious property is being built on a plot of approx. 21,802 m² in the immediate vicinity of the island's capital Palma, in the region of Santa Maria. The property is being offered with an existing building permit and will be completed according to the approved plans - already included in the purchase price.

The approved project provides for a constructed area of approx. 600 m², with a living area of approx. 296 m², distributed over a total of six rooms, including four bedrooms and four bathrooms. All rooms are furnished to a high standard and offer maximum living comfort in accordance with modern standards.

The outdoor area includes a swimming pool and a sauna, which offer relaxation at any time of year. The garden is carefully landscaped and surrounded by vines, creating an idyllic and exclusive atmosphere. The property also has a fully cellared area and a garage for two vehicles.

Underfloor heating and air conditioning ensure a pleasant indoor climate all year round. The finca offers breathtaking panoramic views of the majestic Serra de Tramuntana - a real highlight for nature lovers and those seeking peace and quiet.

Thanks to its strategic location, the property offers both proximity to Palma and excellent connections to many charming places in the surrounding area. It is ideal as a main residence or vacation home - with the option of customizing the interior.

Be inspired by this unique finca with an approved building project and top features. Arrange a viewing today and discover your future home in Mallorca.

Property ID: ES243744787 - 07320 Santa Maria del Cami - Mitte

Details of amenities

- Air-to-water heat pump
- Underfloor heating
- Natural stone floor Zarci 80x80 cm on the ground floor
- Natural oak parquet flooring
- Facade made of natural stone 20 cm thick
- Climalit aluminum windows, interior doors in natural oak
- Air conditioning
- Wine cellar
- garage
- Pool of 35 m²
- sauna
- Covered terraces
- garden
- Rainwater and drinking water cistern
- Well possible

Property ID: ES243744787 - 07320 Santa Maria del Cami - Mitte

All about the location

Santa María del Camí, a picturesque village in the heart of Mallorca, has almost 7,000 inhabitants and has become a highly sought-after place, combining traditional charm with modern comforts. The imposing parish church, with its striking bell tower, is an architectural jewel that reflects the history of the village. Another attraction is the wine, which is grown in Santa María and attracts many visitors. The weekly market is held on Sundays and offers a wealth of fresh produce, handmade goods and local specialties. The picturesque landscape, characterized by rolling hills and vineyards, is ideal for relaxing walks and bike rides and the nearby Tramuntana mountains can be explored. The central location of Santa Maria del Camí, only about 20 km from Palma, makes it an attractive place to live for those who appreciate the tranquillity of village life but still want the amenities of the city within easy reach. The airport and beaches are also within similar reach. Meanwhile, there are a variety of high-quality restaurants and shopping opportunities here. In addition to the renowned international school "The Montessori School", there is also a public school. The leisure center "Mallorca Fashion Outlet", which is only a few minutes away by car, offers numerous fashion stores, bars, restaurants, activities for the whole family and a large cinema.

Property ID: ES243744787 - 07320 Santa Maria del Cami - Mitte

Other information

We generally recommend having the building law situation checked by a specialist lawyer. All details are based exclusively on information provided by the owner or client. We assume no liability for the completeness, accuracy and timeliness of the information. The brokerage fee is payable by the vendor. Any taxes, notary and land registry costs incurred on the purchase are to be borne by the buyer.

Property ID: ES243744787 - 07320 Santa Maria del Camí - Mitte

Contact partner

For further information, please contact your contact person:

Florian Waetzoldt

Placa Hostals 11, 07320 Santa Maria del Camí

Tel.: +34 871 - 201 945

E-Mail: santamaria@von-poll.com

To the Disclaimer of von Poll Immobilien GmbH

www.von-poll.com