

Portol – Mitte

Magnificent newly built, semi-detached house with pool in the residential area of Marratxí

Property ID: ES243744710



PURCHASE PRICE: 540.000 EUR • LIVING SPACE: ca. 110,45 m² • ROOMS: 5 • LAND AREA: 110 m²

Property ID: ES243744710 - 07141 Portol – Mitte

- At a glance
- The property
- A first impression
- Contact partner

Property ID: ES243744710 - 07141 Portol – Mitte

At a glance

Property ID	ES243744710
Living Space	ca. 110,45 m ²
Available from	According to the arrangement
Rooms	5
Bedrooms	4
Bathrooms	3
Type of parking	1 x Garage

Purchase Price	540.000 EUR
Condition of property	First occupancy
Usable Space	ca. 0 m ²
Equipment	Terrace, Guest WC, Swimming pool

Property ID: ES243744710 - 07141 Portol – Mitte

The property



Property ID: ES243744710 - 07141 Portol – Mitte

The property



Property ID: ES243744710 - 07141 Portol – Mitte

The property



Property ID: ES243744710 - 07141 Portol – Mitte

The property



Property ID: ES243744710 - 07141 Portol – Mitte

The property

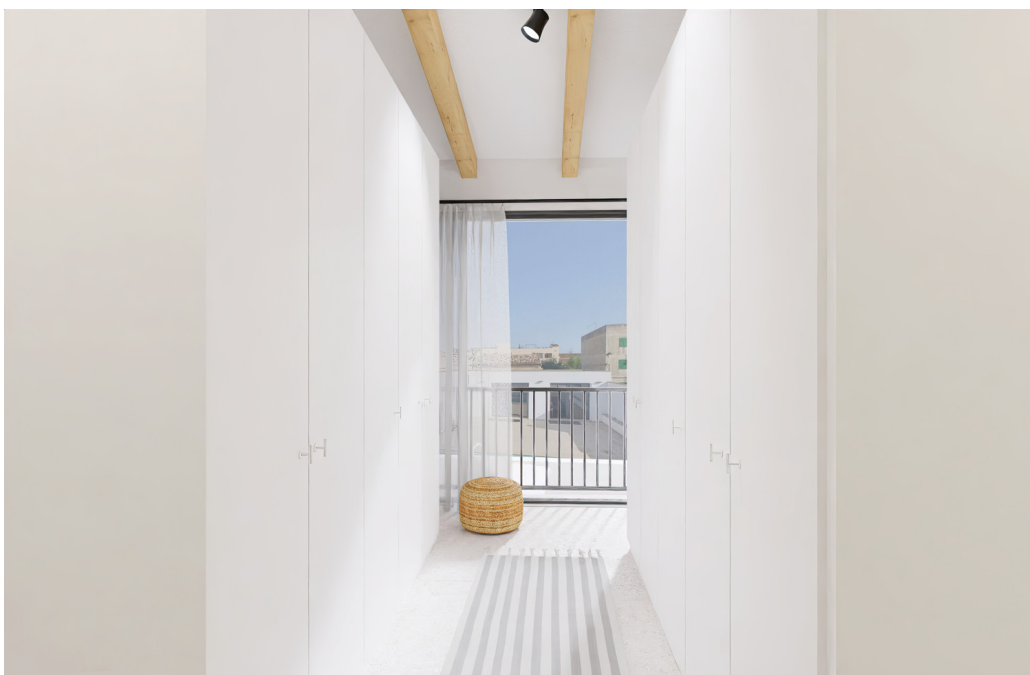

Property ID: ES243744710 - 07141 Portol – Mitte

The property



Property ID: ES243744710 - 07141 Portol – Mitte

The property



Property ID: ES243744710 - 07141 Portol – Mitte

The property



Property ID: ES243744710 - 07141 Portol – Mitte

The property

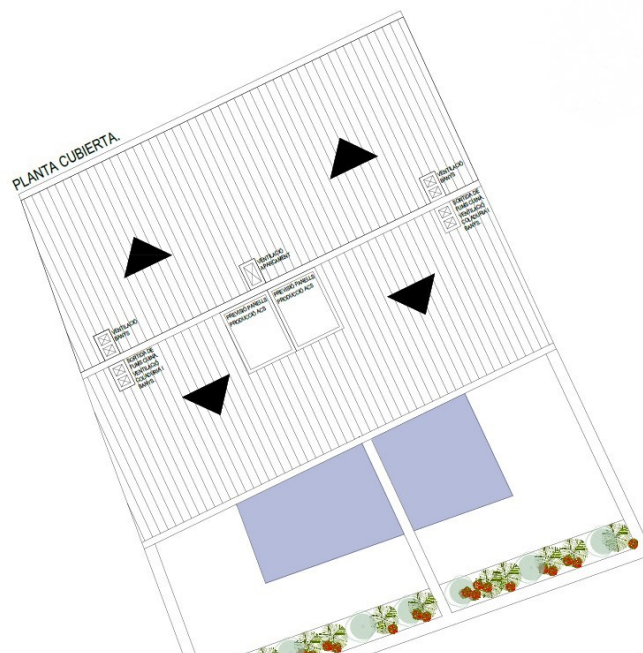

Property ID: ES243744710 - 07141 Portol – Mitte

The property



Alzado principal.

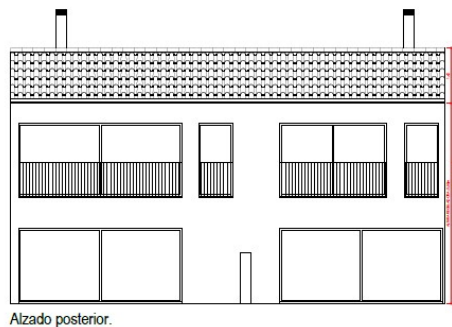

Alzado posterior.

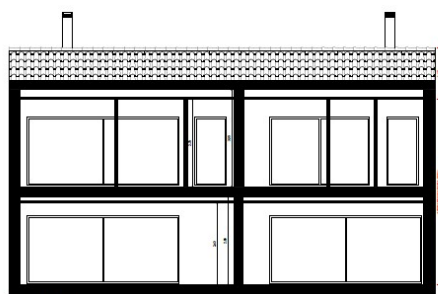
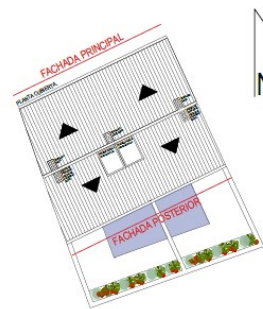

Sección A-A'.



Sección B-B'.

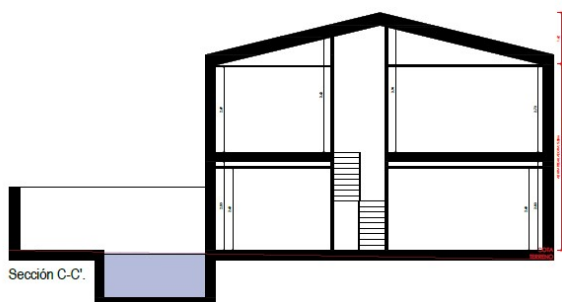

Sección C-C'.

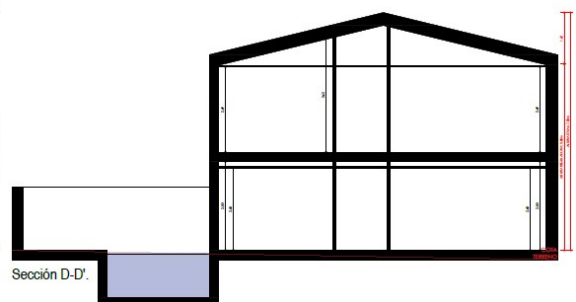

Sección D-D'.

Property ID: ES243744710 - 07141 Portol – Mitte

A first impression

Great opportunity! Magnificent newly built, semi-detached house with pool in the residential area of Marratxí, Portol. Its convenient location allows quick and easy access to all necessary services. The city of Palma and the international airport are only 15 minutes away by car. The project foresees a house of about 136m² distributed over two comfortable floors. On the ground floor is the living room with kitchen-dining room sharing a large open space with exit to the patio with pool and solarium area and a guest toilet. The storeroom and machine rooms are on the same level. On the upper floor there are two bedrooms, a complete bathroom and a large master bedroom with en-suite bathroom and dressing room. From here you can enjoy views to the pool and the village. Furthermore the house has air conditioning hot/cold, high ceilings, wooden beams and lots of natural light thanks to the large windows. This wonderful property lacks nothing to offer its owners a comfortable and relaxing lifestyle. For more information please contact us.

Property ID: ES243744710 - 07141 Portol – Mitte

Contact partner

For further information, please contact your contact person:

Florian Waetzoldt

Placa Hostals 11 Mallorca - Santa Maria

E-Mail: santamaria@von-poll.com

To Disclaimer of von Poll Immobilien GmbH

www.von-poll.com