

Puntiro - Mitte

# Modern house with panoramic views for sale in Puntiró

Property ID: ES243744686



**PURCHASE PRICE: 4.500.000 EUR • LIVING SPACE: ca. 215 m<sup>2</sup> • ROOMS: 5 • LAND AREA: 7.225 m<sup>2</sup>**

**Property ID: ES243744686 - 07199 Puntiro - Mitte**

- **At a glance**
- **The property**
- **Energy Data**
- **Floor plans**
- **A first impression**
- **Details of amenities**
- **All about the location**
- **Other information**
- **Contact partner**

Property ID: ES243744686 - 07199 Puntiro - Mitte

## At a glance

Property ID	ES243744686	Purchase Price	4.500.000 EUR
Living Space	ca. 215 m <sup>2</sup>	Condition of property	First occupancy
Rooms	5	Equipment	Terrace, Swimming pool, Sauna, Built-in kitchen
Bedrooms	4		
Bathrooms	4		
Year of construction	2024		

Property ID: ES243744686 - 07199 Puntiro - Mitte

## Energy Data

Type of heating	Underfloor heating	Energy efficiency class	B
Energy Source	Environmental heat	Year of construction according to energy certificate	2021
Energy certificate valid until	06.06.2034		
Power Source	Air-to-water heat pump		
Energy information	At the time of preparing the document, no energy certificate was available.		

Property ID: ES243744686 - 07199 Puntiro - Mitte

## The property



Property ID: ES243744686 - 07199 Puntiro - Mitte

## The property



Property ID: ES243744686 - 07199 Puntiro - Mitte

## The property



Property ID: ES243744686 - 07199 Puntiro - Mitte

## The property



Property ID: ES243744686 - 07199 Puntiro - Mitte

## The property



Property ID: ES243744686 - 07199 Puntiro - Mitte

## The property



Property ID: ES243744686 - 07199 Puntiro - Mitte

## The property



Property ID: ES243744686 - 07199 Puntiro - Mitte

## The property



Property ID: ES243744686 - 07199 Puntiro - Mitte

## The property



Property ID: ES243744686 - 07199 Puntiro - Mitte

## The property



Property ID: ES243744686 - 07199 Puntiro - Mitte

## The property



Property ID: ES243744686 - 07199 Puntiro - Mitte

## The property



Property ID: ES243744686 - 07199 Puntiro - Mitte

## Floor plans

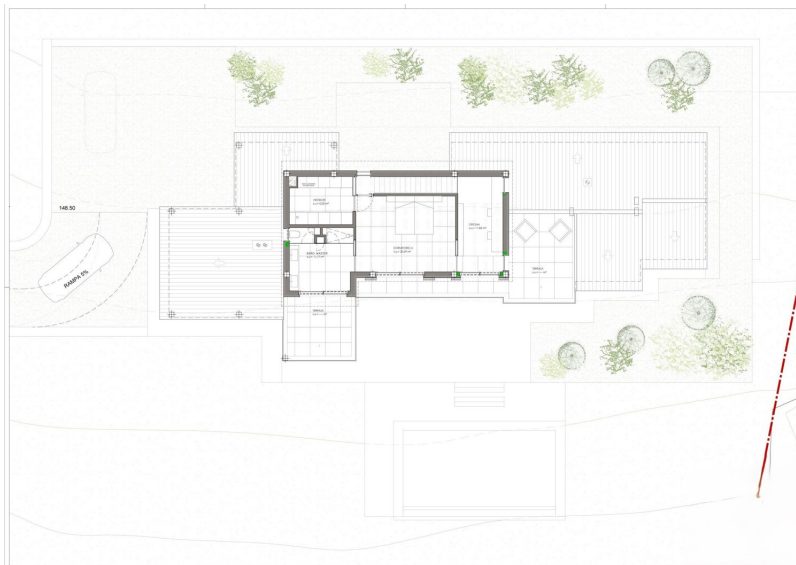
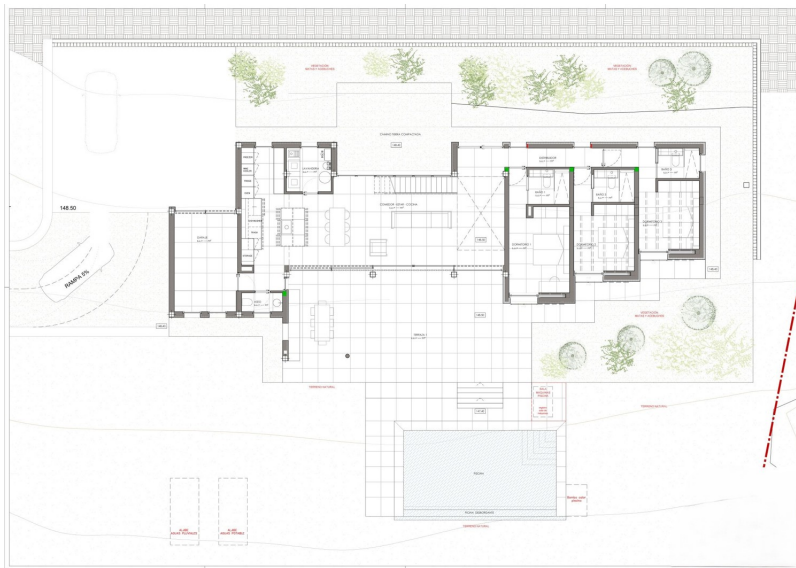

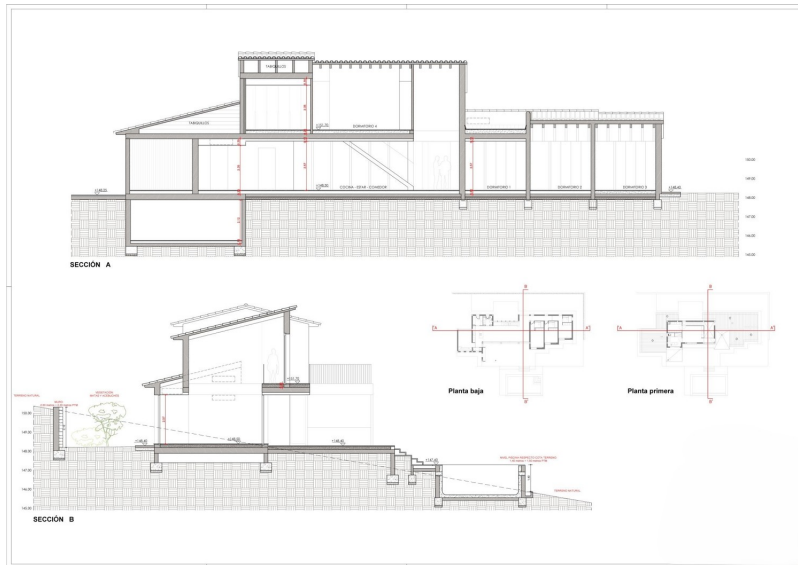



This floor plan is not to scale. The documents were given to us by the client. For this reason, we cannot guarantee the accuracy of the information.

**Property ID: ES243744686 - 07199 Puntiro - Mitte**

## **A first impression**

**Magnificent house on a plot of about 7,200 m<sup>2</sup>, just 8 minutes from Santa Maria del Camí. This modern and minimalist design house with high quality finishes will not leave anyone indifferent. Distributed on three levels and located on an elevated plot, it offers unobstructed and unique views of the Mediterranean landscape, the center of Mallorca and even the sea.**

**The house offers plenty of space, with a constructed area of approx. 464 m<sup>2</sup> and has a living-dining room with access to the outdoor area with garden and a fabulous pool, a kitchen, 4 bedrooms with en-suite bathrooms as well as a pantry and an office. Upstairs is the master bedroom with luxurious bathroom, dressing room and 2 terraces. In the basement there is also a spacious area that can be used as a private spa area with gym, sauna or Turkish bath.**

**As extras the house includes: underfloor heating, air conditioning, high quality kitchen appliances, natural stone floors, double glazing, rainwater tank.**

**Property ID: ES243744686 - 07199 Puntiro - Mitte**

## **Details of amenities**

- **Modern fitted kitchen with open design**
- **Noble stone floor**
- **Air conditioning**
- **Spacious terrace**
- **Sauna**
- **Pool**
- **Basement**
- **Underfloor heating**
- **Air/water heat pump**

**Property ID: ES243744686 - 07199 Puntiro - Mitte**

## All about the location

Puntiró is a quiet and rather exclusive residential area that belongs to the village of Portol in the municipality of Marratxí on Mallorca. It is a little off the beaten track, surrounded by green hills and extensive natural areas, with villas on spacious plots, making it a popular place to live for wealthier residents who appreciate peace and seclusion but at the same time want to be close to Palma and the main amenities. The population itself is quite small, as it is a sprawling residential area characterized more by detached houses and fincas. A particular attraction of Puntiró is the golf course of the same name, which is characterized by its idyllic location with a peaceful and natural atmosphere and views of the Tramuntana mountains. Puntiró is also ideal for families who value an international education, as there are two renowned educational establishments nearby. The Montessori school in Santa Maria del Camí, known for its alternative educational concept, is only around 10 km away and offers a learning environment that caters to the individual development of each child and fosters a strong sense of community. Equally close is "The Academy" in Marratxí, an international school following the British curriculum, approximately 13 km away and offering a high quality English language education. The proximity of these two schools makes Puntiró ideal for families who want to combine a quiet residential location with easy access to first-class educational facilities. Puntiró is around 18 km from the airport and the capital Palma is around 20 km away, meaning that the city's cultural and gastronomic offerings can be reached in a short time, while at the same time benefiting from Puntiró's rural tranquillity. The combination of nature, high quality living and proximity to Palma makes Puntiró a particularly attractive area for those looking for an upmarket lifestyle in Mallorca.

**Property ID: ES243744686 - 07199 Puntiro - Mitte**

## **Other information**

**We generally recommend having the building law situation checked by a specialist lawyer. All details are based exclusively on information provided by the owner or client. We assume no liability for the completeness, accuracy and timeliness of the information. The brokerage fee is payable by the vendor. Any taxes, notary and land registry costs incurred on the purchase are to be borne by the buyer.**

**Property ID: ES243744686 - 07199 Puntiro - Mitte**

## Contact partner

**For further information, please contact your contact person:**

**Florian Waetzoldt**

---

**Placa Hostals 11, 07320 Santa Maria del Camí**

**Tel.: +34 871 - 201 945**

**E-Mail: [santamaria@von-poll.com](mailto:santamaria@von-poll.com)**

*To the Disclaimer of von Poll Immobilien GmbH*

---

**[www.von-poll.com](http://www.von-poll.com)**