

Santa María del Camí - Mitte

Newly built, luxury finca in Santa María

Property ID: ES223743737



PURCHASE PRICE: 4.800.000 EUR • LIVING SPACE: ca. 336 m² • ROOMS: 6 • LAND AREA: 14.241 m²

Property ID: ES223743737 - 07320 Santa María del Camí - Mitte

- **At a glance**
- **The property**
- **Energy Data**
- **Floor plans**
- **A first impression**
- **Details of amenities**
- **All about the location**
- **Other information**
- **Contact partner**

Property ID: ES223743737 - 07320 Santa María del Camí - Mitte

At a glance

Property ID	ES223743737	Purchase Price	4.800.000 EUR
Living Space	ca. 336 m²	House	Villa
Rooms	6	Condition of property	First occupancy
Bedrooms	5	Equipment	Terrace, Swimming pool, Fireplace
Bathrooms	6		
Year of construction	2022		
Type of parking	3 x Garage		

Property ID: ES223743737 - 07320 Santa María del Camí - Mitte

Energy Data

Type of heating	Underfloor heating	Energy efficiency class	B
Energy Source	Air-to-water heat pump	Year of construction according to energy certificate	2022
Power Source	Air-to-water heat pump		
Energy information	At the time of preparing the document, no energy certificate was available.		

Property ID: ES223743737 - 07320 Santa María del Camí - Mitte

The property



Property ID: ES223743737 - 07320 Santa María del Camí - Mitte

The property



Property ID: ES223743737 - 07320 Santa María del Camí - Mitte

The property



Property ID: ES223743737 - 07320 Santa María del Camí - Mitte

The property



Property ID: ES223743737 - 07320 Santa María del Camí - Mitte

The property



Property ID: ES223743737 - 07320 Santa María del Camí - Mitte

The property



Property ID: ES223743737 - 07320 Santa María del Camí - Mitte

The property



Property ID: ES223743737 - 07320 Santa María del Camí - Mitte

The property



Property ID: ES223743737 - 07320 Santa María del Camí - Mitte

The property



Property ID: ES223743737 - 07320 Santa María del Camí - Mitte

The property

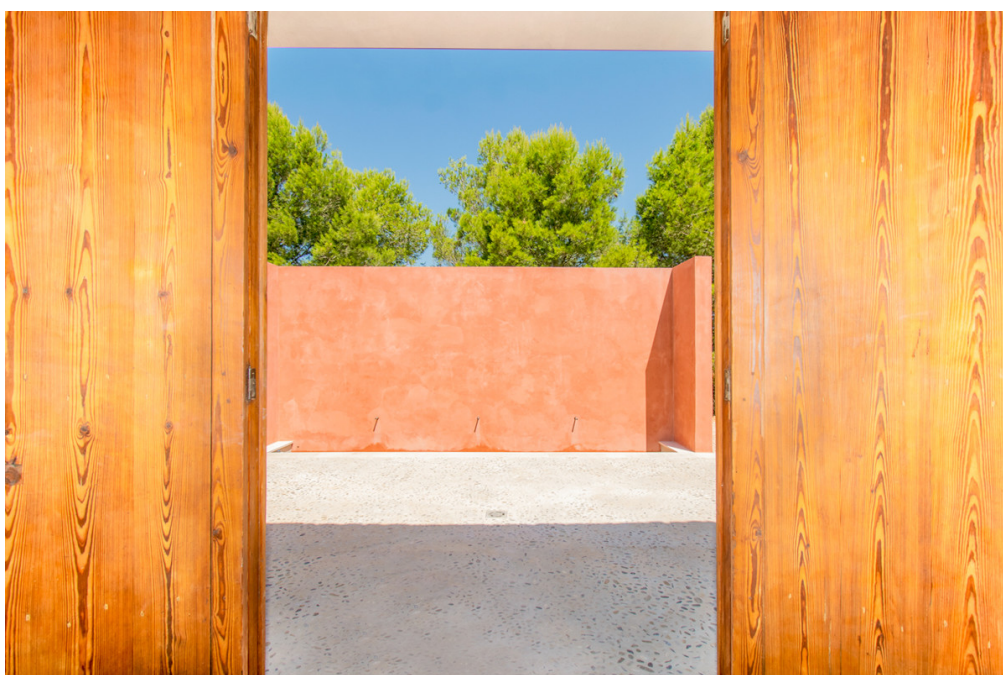

Property ID: ES223743737 - 07320 Santa María del Camí - Mitte

The property



Property ID: ES223743737 - 07320 Santa María del Camí - Mitte

The property



Property ID: ES223743737 - 07320 Santa María del Camí - Mitte

The property



Property ID: ES223743737 - 07320 Santa María del Camí - Mitte

Floor plans

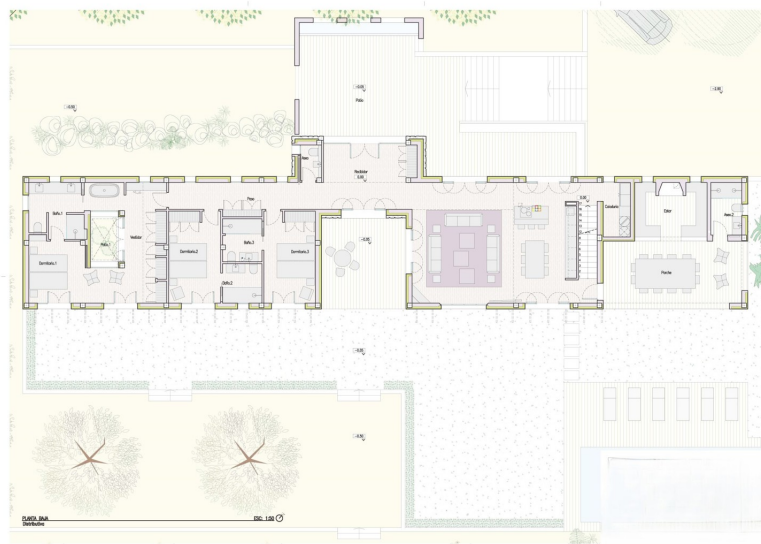
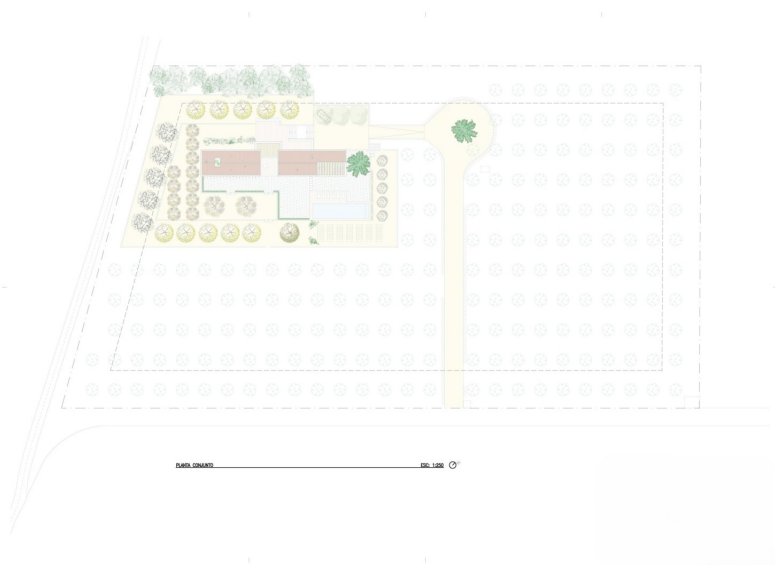

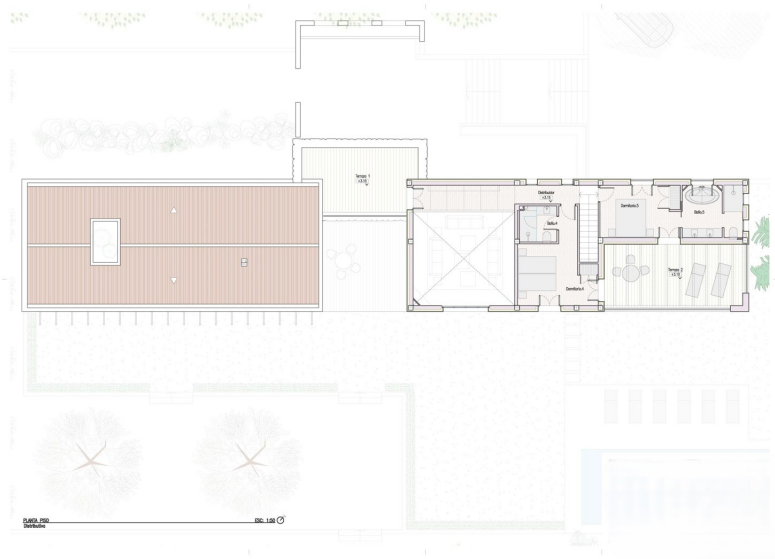

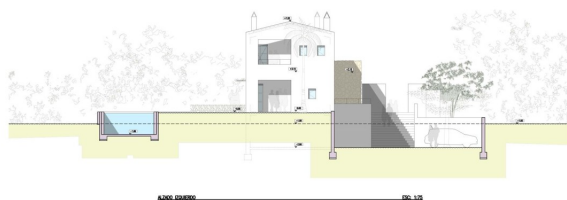
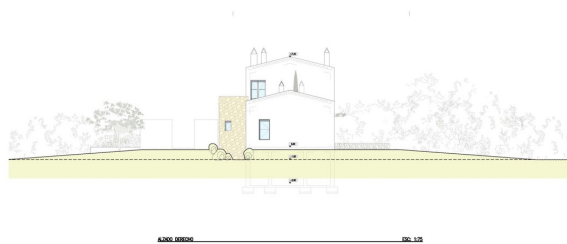

This floor plan is not to scale. The documents were given to us by the client. For this reason, we cannot guarantee the accuracy of the information.

Property ID: ES223743737 - 07320 Santa María del Camí - Mitte

A first impression

Located in the central area of Mallorca, this villa is ideal for those looking for a family home to enjoy the tranquillity of the Serra de Tramuntana.

Like other properties for sale in Santa Maria, this villa boasts a spacious garden with lots of vegetation, a large swimming pool and a sunny terrace with barbecue.

Thanks to its large industrial-style windows, all rooms of the villa are bathed in natural light.

Inside, the villa has five large bedrooms with en-suite bathrooms, distributed between the ground and first floor. On the ground floor there is a guest toilet, a fully fitted kitchen with high quality appliances and a spacious living-dining room with access to a lovely terrace with large swimming pool and magnificent garden, as well as a summer kitchen with barbecue.

Air conditioning and underfloor heating is installed throughout the house, including the terrace area, offering the possibility to enclose it.

The property is well connected to Palma.

Property ID: ES223743737 - 07320 Santa María del Camí - Mitte

Details of amenities

- Underfloor heating
- Air conditioning
- garage
- Swimming pool
- Garden with automatic irrigation
- Terrace with outdoor kitchen

Property ID: ES223743737 - 07320 Santa María del Camí - Mitte

All about the location

Santa María del Camí, a picturesque village in the heart of Mallorca, has almost 7,000 inhabitants and has become a highly sought-after place by locals and foreigners alike, combining traditional charm with modern comforts. The imposing parish church, with its striking bell tower, is an architectural jewel that reflects the history of the village. Another attraction is the wine grown in Santa María, which attracts many visitors, and on Sundays the weekly market takes place, offering a wealth of fresh produce, handmade goods and local specialties. The picturesque landscape, characterized by rolling hills and vineyards, is ideal for relaxing walks and bike rides and the nearby Tramuntana mountains can be explored. The central location of Santa Maria del Camí, only about 20 km from Palma, makes it an attractive place to live for those who appreciate the tranquillity of village life but still want the amenities of the city within easy reach. The airport and beaches are also within similar reach. Meanwhile, there are a variety of high-quality restaurants and shopping opportunities here. In addition to the renowned international school "The Montessori School", there is also a public school. The leisure center "Mallorca Fashion Outlet", which is only a few minutes away by car, offers numerous fashion stores, bars, restaurants, activities for the whole family and a large cinema.

Property ID: ES223743737 - 07320 Santa María del Camí - Mitte

Other information

We generally recommend having the building law situation checked by a specialist lawyer. All details are based exclusively on information provided by the owner or client. We assume no liability for the completeness, accuracy and timeliness of the information. The brokerage fee is payable by the vendor. Any taxes, notary and land registry costs incurred on the purchase are to be borne by the buyer.

Property ID: ES223743737 - 07320 Santa María del Camí - Mitte

Contact partner

For further information, please contact your contact person:

Florian Waetzoldt

Placa Hostals 11, 07320 Santa Maria del Camí

Tel.: +34 871 - 201 945

E-Mail: santamaria@von-poll.com

To the Disclaimer of von Poll Immobilien GmbH

www.von-poll.com