

Lerici

# Historic Villa with Sea View and Garden in Lerici - 1400 sqm of Luxury and Art

Property ID: IT252942393



[www.von-poll.it](http://www.von-poll.it)

**PURCHASE PRICE: 5.800.000 EUR**

**Property ID: IT252942393 - 19032 Lerici**

- **At a glance**
- **The property**
- **Floor plans**
- **A first impression**
- **Contact partner**

**Property ID: IT252942393 - 19032 Lerici**

## At a glance

<b>Property ID</b>	<b>IT252942393</b>	<b>Purchase Price</b>	<b>5.800.000 EUR</b>
<b>Year of construction</b>	<b>1800</b>	<b>Commission</b>	<b>subject to commission</b>
<b>Type of parking</b>	<b>10 x Outdoor parking space</b>	<b>Total Space</b>	<b>ca. 1.400 m<sup>2</sup></b>
		<b>Equipment</b>	<b>Terrace, Fireplace</b>

Property ID: IT252942393 - 19032 Lerici

## The property



Property ID: IT252942393 - 19032 Lerici

## The property

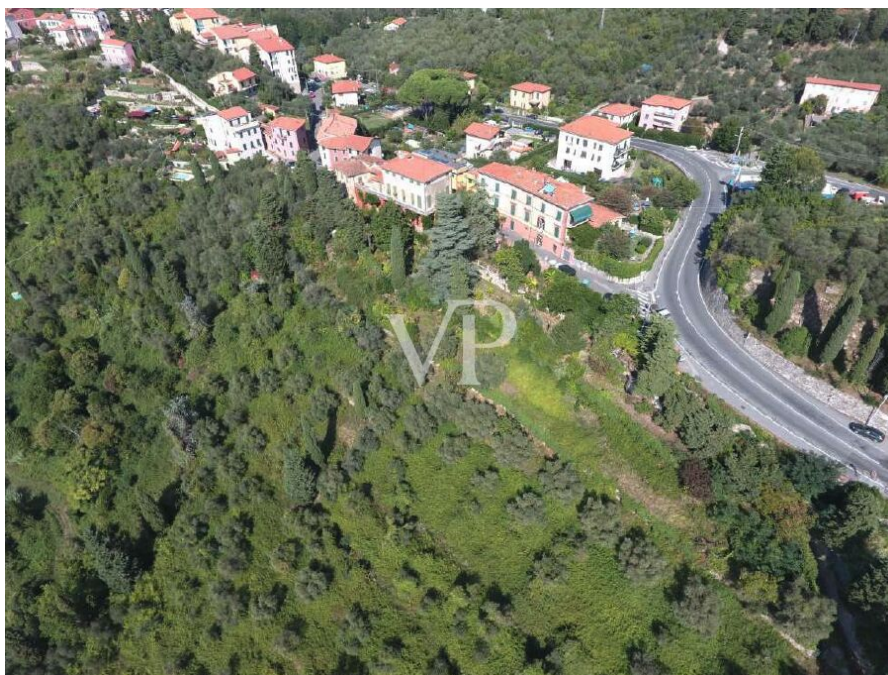

Property ID: IT252942393 - 19032 Lerici

## The property



Property ID: IT252942393 - 19032 Lerici

## The property



Property ID: IT252942393 - 19032 Lerici

## The property

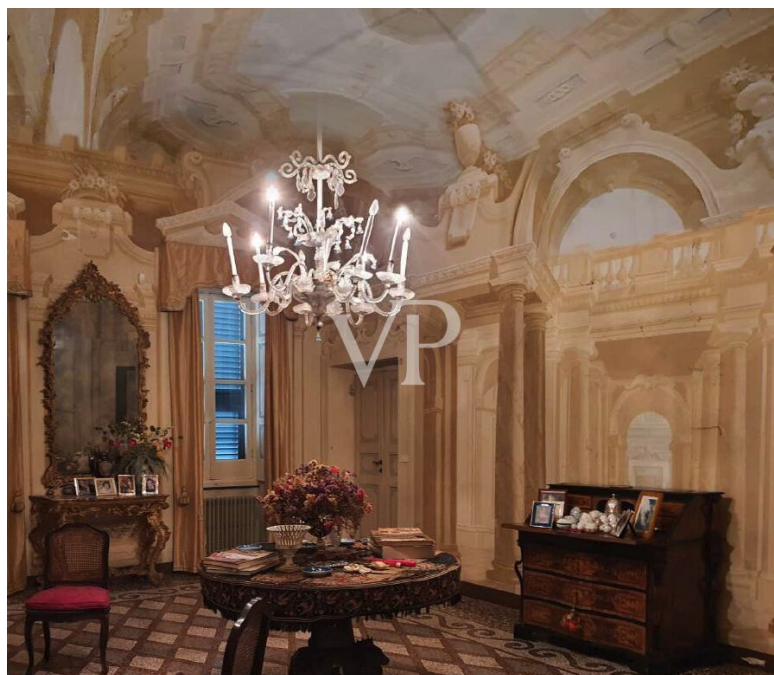

Property ID: IT252942393 - 19032 Lerici

## The property



Property ID: IT252942393 - 19032 Lerici

## The property

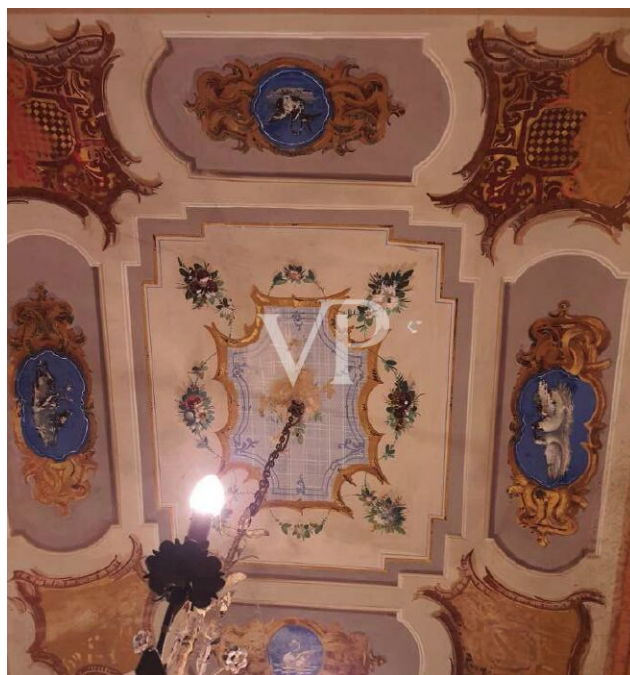

Property ID: IT252942393 - 19032 Lerici

## The property

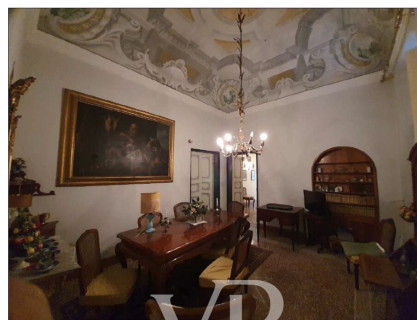

Property ID: IT252942393 - 19032 Lerici

## The property

RIEPILOGO :

SUPERFICIE LORDA :

LIVELLO	SUPERFICIE
PIANO 2° SOTTOSTRADA	24.75 mq
PIANO 1° SOTTOSTRADA	180.85 mq
PIANO TERRA	368.15 mq
PIANO RIALZATO	153.55 mq
PIANO PRIMO	320.15 mq
PIANO SECONDO	166.00 mq
PORTICATO	56.70 mq
TERRAZZA	75.15 mq
<b>TOTALE</b>	<b>1345.30 mq</b>



Property ID: IT252942393 - 19032 Lerici

## The property



Property ID: IT252942393 - 19032 Lerici

## The property



Property ID: IT252942393 - 19032 Lerici

## The property



Property ID: IT252942393 - 19032 Lerici

## The property



Property ID: IT252942393 - 19032 Lerici

## The property

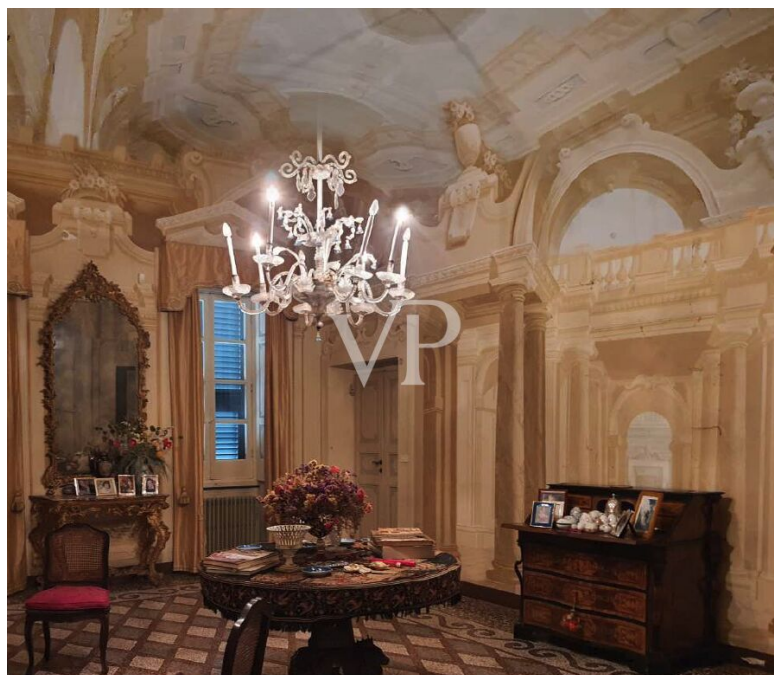

Property ID: IT252942393 - 19032 Lerici

## The property



Property ID: IT252942393 - 19032 Lerici

## The property

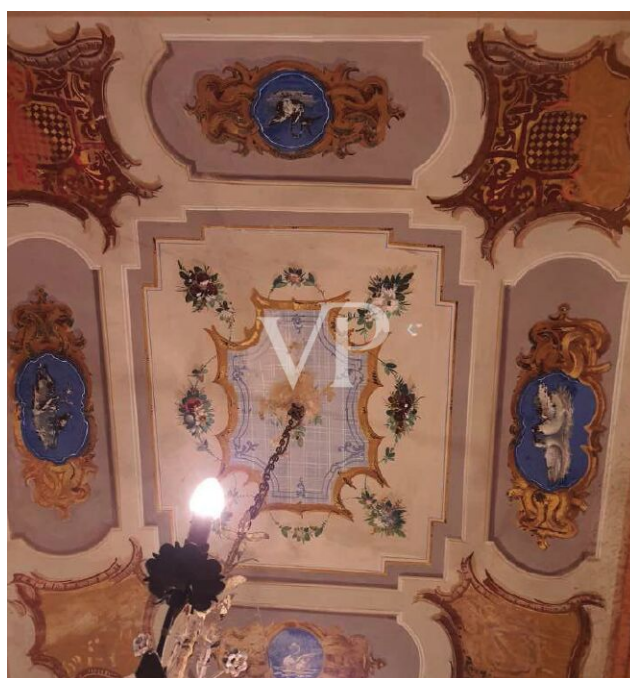

Property ID: IT252942393 - 19032 Lerici

## The property

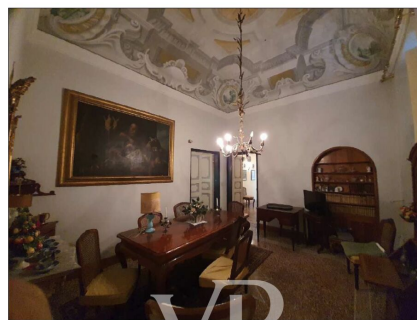

Property ID: IT252942393 - 19032 Lerici

## The property

RIEPILOGO :

SUPERFICIE LORDA :

LIVELLO	SUPERFICIE
PIANO 2° SOTTOSTRADA	24.75 mq
PIANO 1° SOTTOSTRADA	180.85 mq
PIANO TERRA	368.15 mq
PIANO RIALZATO	153.55 mq
PIANO PRIMO	320.15 mq
PIANO SECONDO	166.00 mq
PORTICATO	56.70 mq
TERRAZZA	75.15 mq
<b>TOTALE</b>	<b>1345.30 mq</b>

Property ID: IT252942393 - 19032 Lerici

## Floor plans

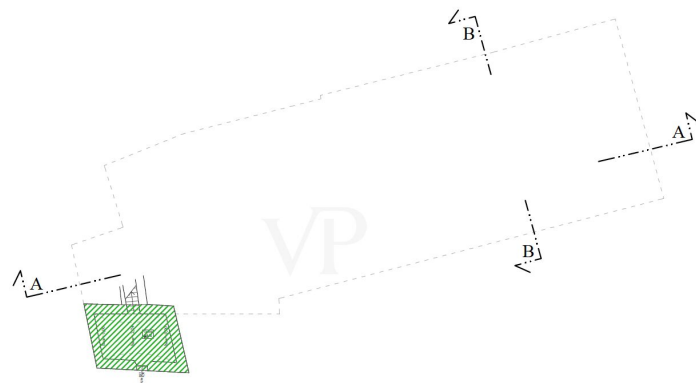

Piano 2° Seminterrato

SCALA 1:200

 Sup. = 24.75 mq

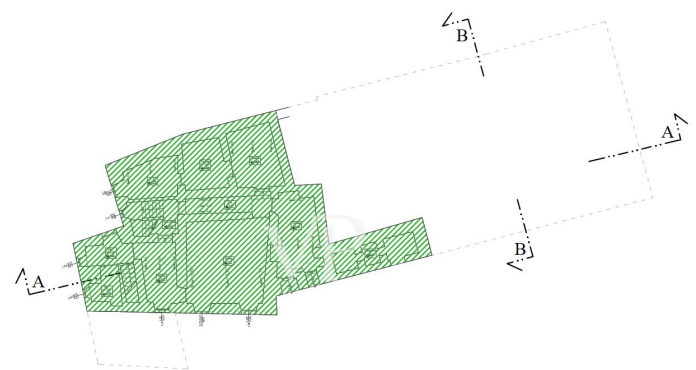

Piano 1° Seminterrato

SCALA 1:200

 Sup. = 180.65 mq

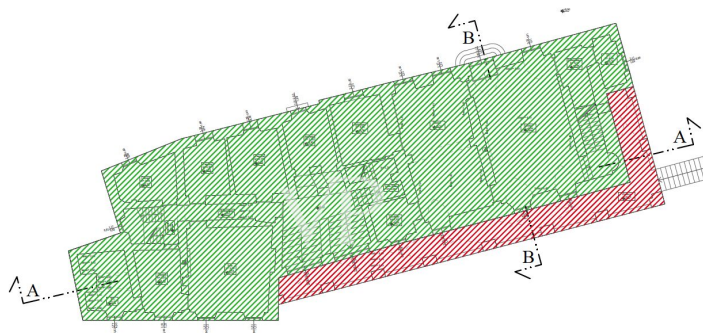

Piano Terra  
SCALA 1:200

 Sup. = 368,15 mq

 Sup. = 56,70 mq

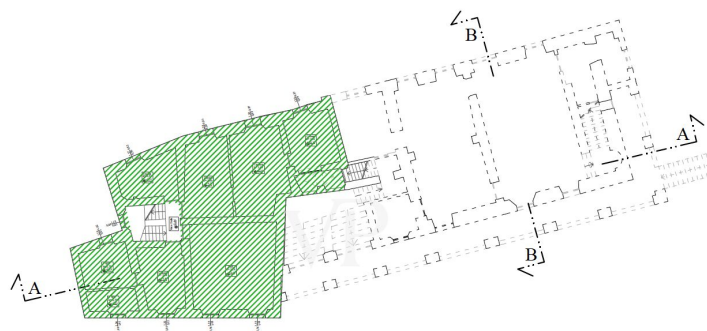

Piano Rialzato  
SCALA 1:200

 Sup. = 153,55 mq

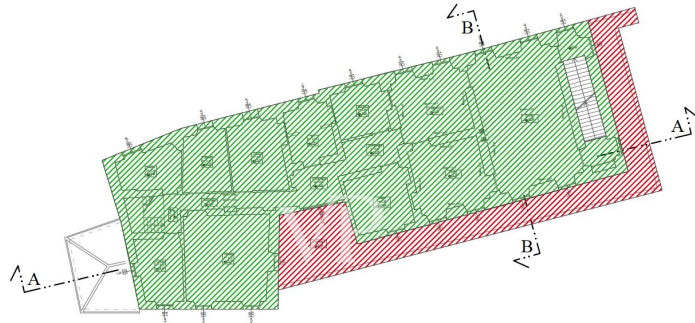

### Piano Primo

SCALA 1:200

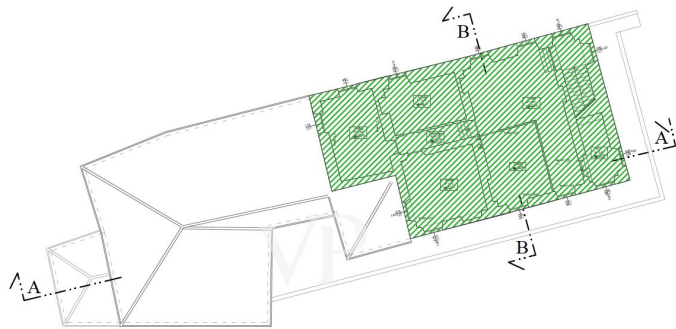

### Piano 2° - sottotetto

SCALA 1:200



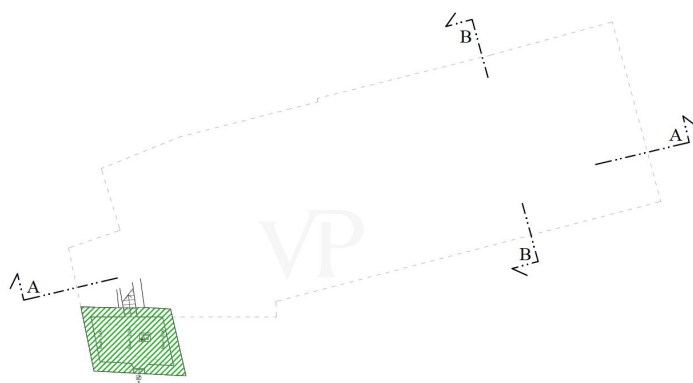

Piano 2° Seminterrato

SCALA 1:200

 Sup. = 24.75 mq

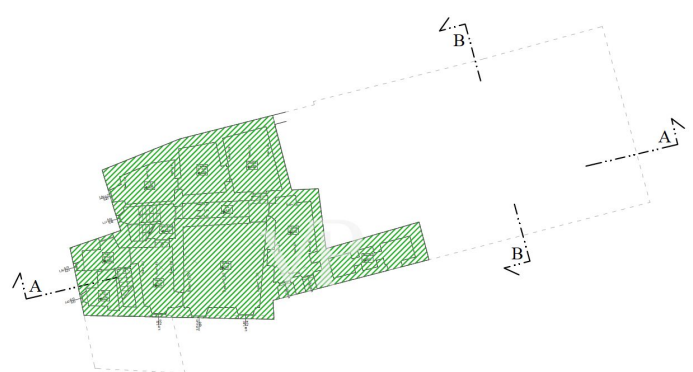

Piano 1° Seminterrato

SCALA 1:200

 Sup. = 180.85 mq

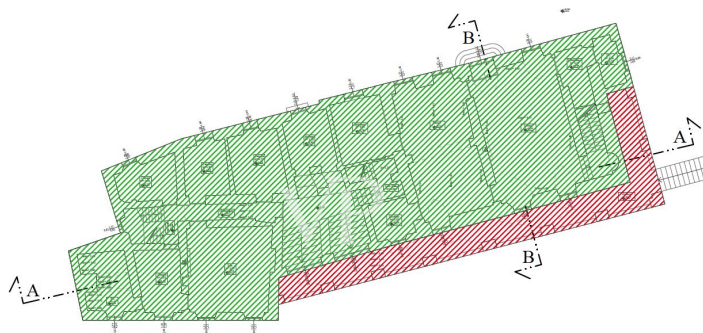

Piano Terra  
SCALA 1:200

 Sup. = 368,15 mq

 Sup. = 56,70 mq

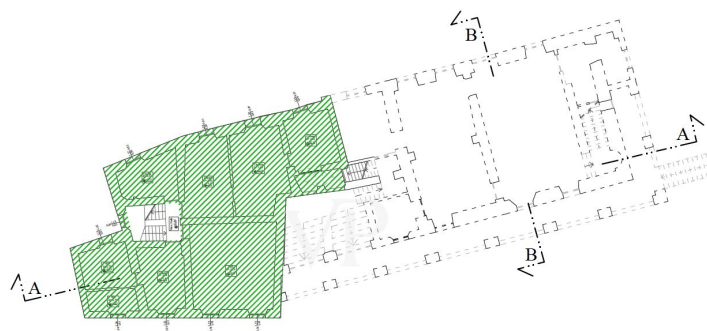

Piano Rialzato  
SCALA 1:200

 Sup. = 153,55 mq

**Piano Primo**

SCALA 1:200



Sup. = 320.15 mq

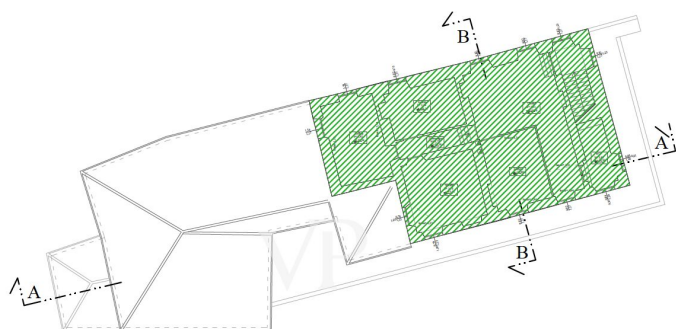

Sup. = 75.15 mq

**Piano 2° - sottotetto**

SCALA 1:200



Sup. = 166.00 mq

This floor plan is not to scale. The documents were given to us by the client. For this reason, we cannot guarantee the accuracy of the information.

**Property ID: IT252942393 - 19032 Lerici**

## **A first impression**

Located in one of the most fascinating areas of Liguria, this prestigious villa from the 1800s represents a true historical and architectural jewel. With a total area of about 1,400 square meters, the complex consists of a main aristocratic building and an adjacent secondary building, connected internally, offering ample space and great flexibility in the management of the rooms.

On the main floor, a frescoed hall of considerable artistic significance stands out, capturing the elegance and charm typical of the period. The garden, developed on several levels, opens in a scenic declination towards the sea, providing unforgettable views and an exclusive atmosphere.

A preliminary feasibility opinion allows the construction of a swimming pool in the flat area and a basement volume next to the secondary building, ideal for a ten-car garage, with the possibility of extension.

The complex needs a complete restoration, estimated at around 3 million euros, including the attic floor to be restored in its entirety, the renovation of fixtures and main systems. The other floors can be restored and customized according to the architectural design chosen by the future owner.

This villa represents a unique opportunity for those who wish to combine history, art and sea views in an exclusive and prestigious property.

**Property ID: IT252942393 - 19032 Lerici**

## Contact partner

**For further information, please contact your contact person:**

**Christian Weissensteiner**

---

**Corso Italia 1, 20122 Milano**

**Tel.: +39 02 6206 9360**

**E-Mail: [milano@von-poll.com](mailto:milano@von-poll.com)**

*To the Disclaimer of von Poll Immobilien GmbH*

---

**[www.von-poll.com](http://www.von-poll.com)**