

Cannigione - Sardinien

Finely furnished apartment on two levels with swimming pool

Property ID: IT252942302



www.von-poll.it

PURCHASE PRICE: 650.000 EUR • LIVING SPACE: ca. 200 m² • ROOMS: 6

Property ID: IT252942302 - 07021 Cannigione - Sardinien

- At a glance
- The property
- Energy Data
- Floor plans
- A first impression
- Details of amenities
- All about the location
- Contact partner

Property ID: IT252942302 - 07021 Cannigione - Sardinien

At a glance

Property ID	IT252942302	Purchase Price	650.000 EUR
Living Space	ca. 200 m ²	Commission	Subject to commission
Rooms	6	Total Space	ca. 200 m ²
Bedrooms	5	Equipment	Swimming pool
Bathrooms	5		

Property ID: IT252942302 - 07021 Cannigione - Sardinien

Energy Data

Type of heating	Underfloor heating
Energy information	At the time of preparing the document, no energy certificate was available.

Property ID: IT252942302 - 07021 Cannigione - Sardinien

The property



Property ID: IT252942302 - 07021 Cannigione - Sardinien

The property



Property ID: IT252942302 - 07021 Cannigione - Sardinien

The property



Property ID: IT252942302 - 07021 Cannigione - Sardinien

The property



Property ID: IT252942302 - 07021 Cannigione - Sardinien

The property

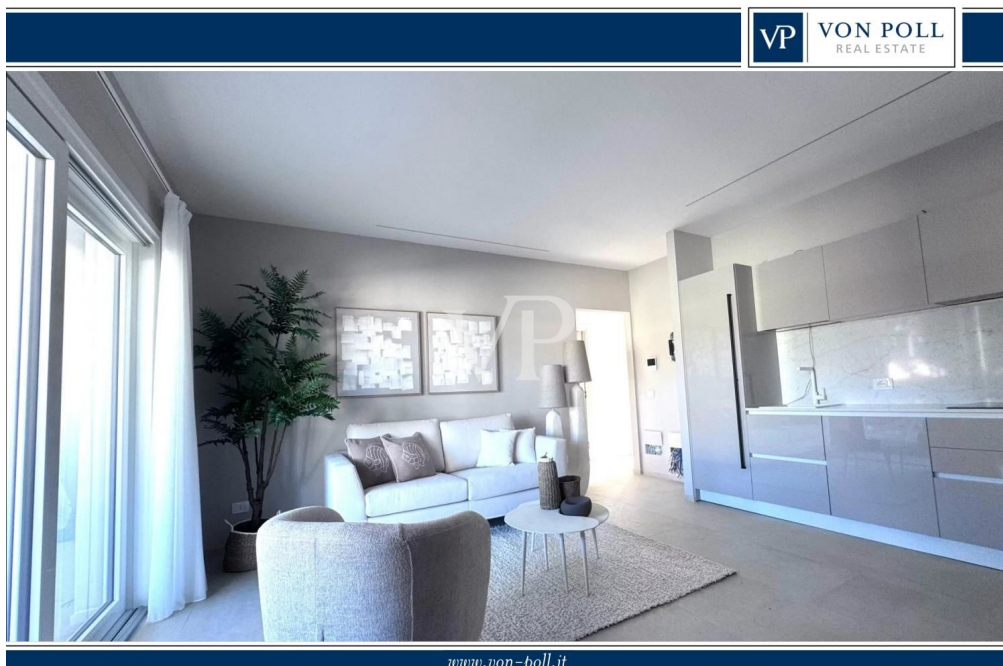
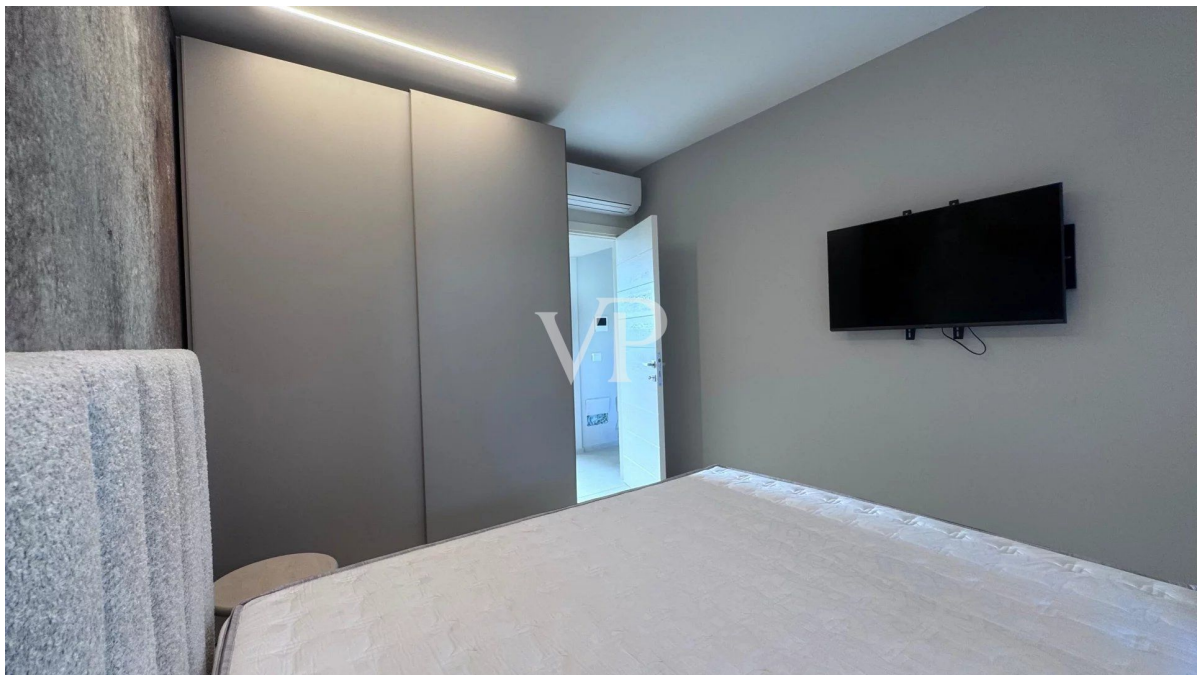

www.von-poll.it

Property ID: IT252942302 - 07021 Cannigione - Sardinien

The property



Property ID: IT252942302 - 07021 Cannigione - Sardinien

The property



Property ID: IT252942302 - 07021 Cannigione - Sardinien

The property



Property ID: IT252942302 - 07021 Cannigione - Sardinien

The property



Property ID: IT252942302 - 07021 Cannigione - Sardinien

The property

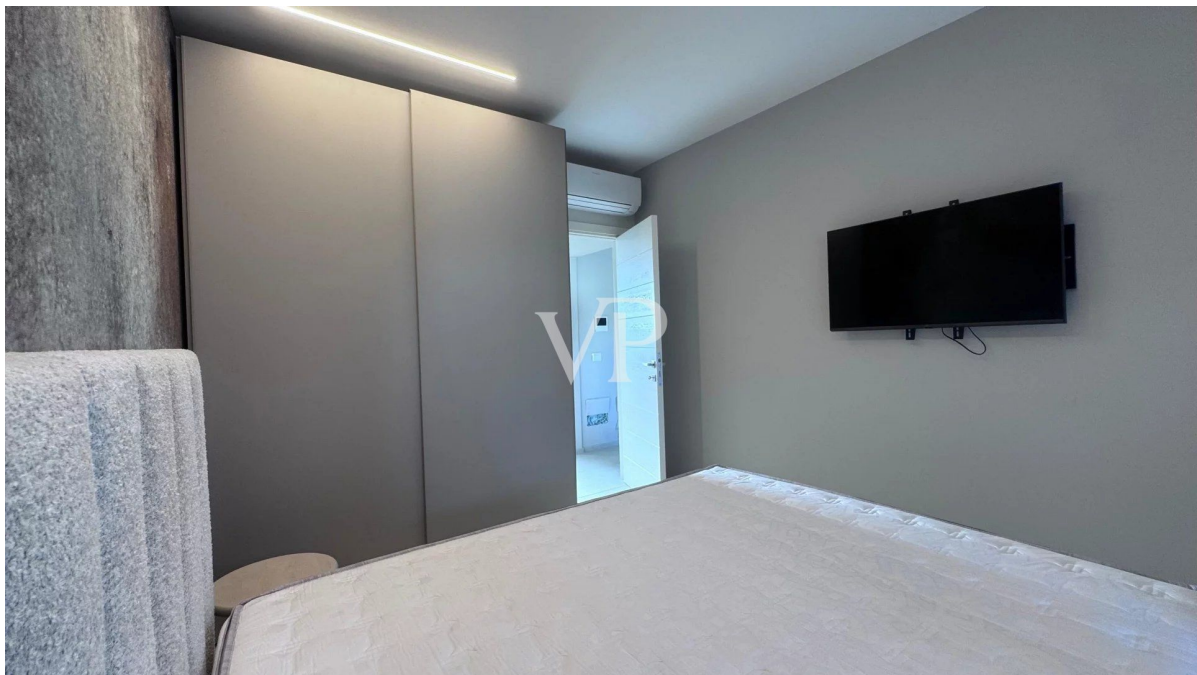

Property ID: IT252942302 - 07021 Cannigione - Sardinien

Floor plans

Scale: 1:50
Client: SIG-MATERA
Date: 19-12-24
Project: APT. 3 Piano Interrato

APPARTAMENTO 3 Piano interrato IMPIANTI ELETTRICI

LEGENDA

Profilo Led Incasso L16

Led Profilo SNL 80

NB a Riguardo dei Profili ad incasso in legenda PREVEDERE la Posizione dei Trasformatori in scatole di derivazione in modo che possano essere ISPEZIONABILI

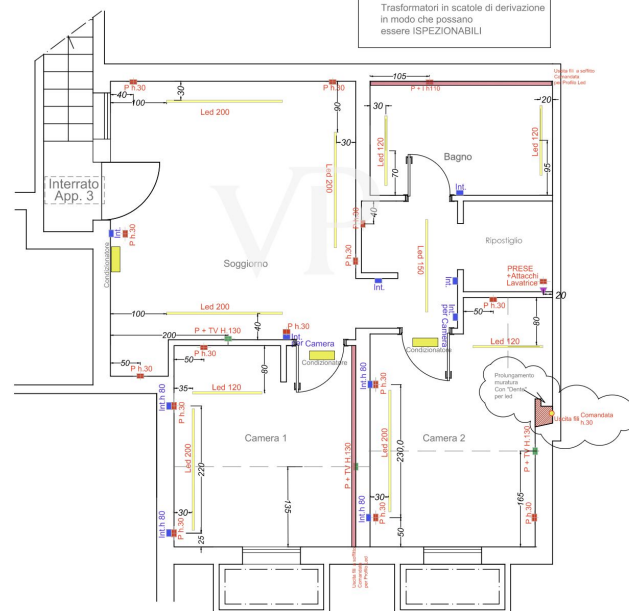

Scale | Cliente | 30-12-24
1:50 | SIG-MATERA | APT. 3 Piano Interrato

APPARTAMENTO 3
Piano interrato
CON MURI QUOTATI

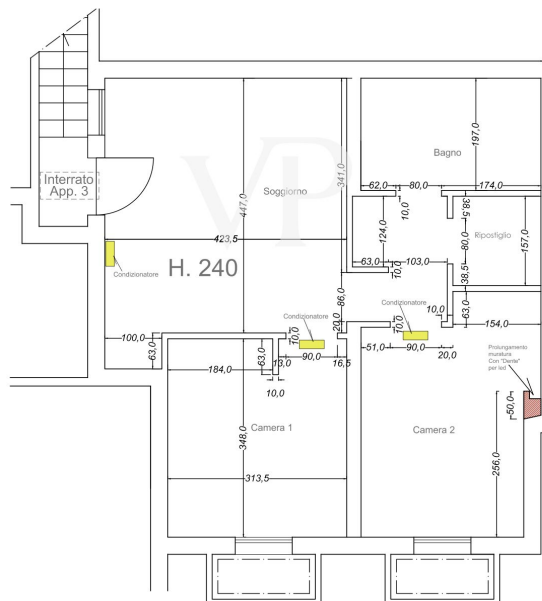

Scala Orientamento 39-12-24
1:50 SIG-MATERA APT. 3 Piano Interrato

APPARTAMENTO 3
Piano interrato
CON ARREDI INSERITI

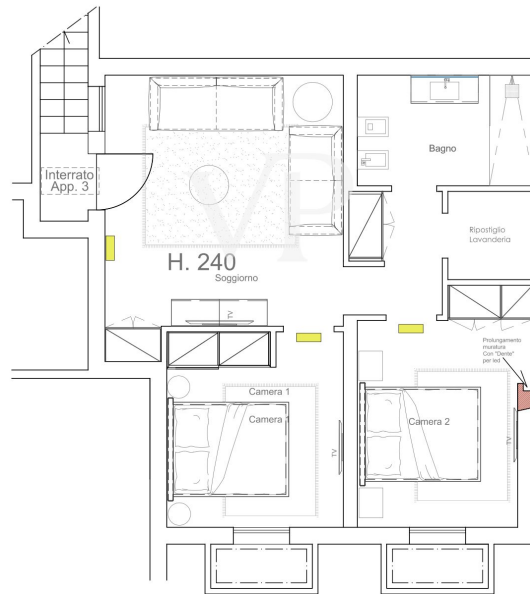

Scala: 1:50
Centro: SIG-MATERA
Pkg: 10/01/2018
30-12-04
APT. 3 Piano TERRENO

APPARTAMENTO 3
Piano Terreno
CON ARREDI INSERITI

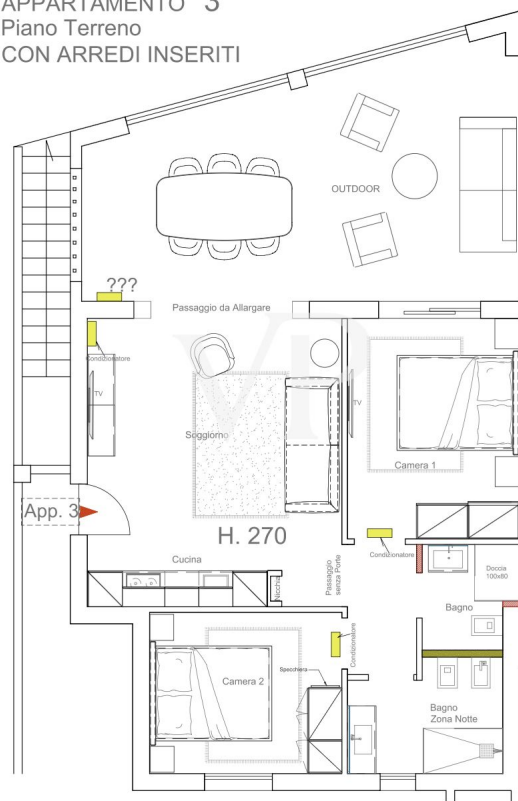

Scale: Client: 05-12-24
1:50 SIG-MATERA APT. 3 Piano TERRENO

APPARTAMENTO 3
Piano Terreno
CON IMPIANTI ELETTRICI

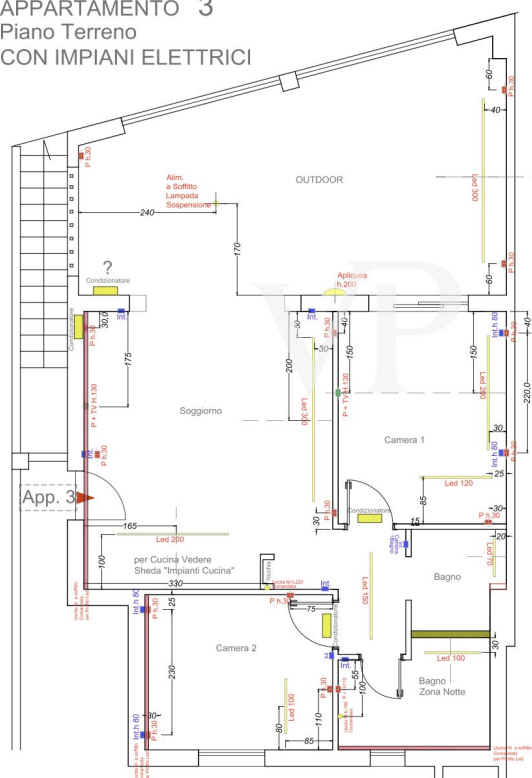

LEGENDA
Profilo Led Incasso L16
Led Profilo SNL 80
 NB a Riguardo dei Profili ad incasso in legenda PREVEDERE la Posizione dei Trasformatori in scatole di derivazione in modo che possano essere ISPEZIONABILI

Scale: Client: 3/9-12-24
1:50 SIG-MATERA APT. 3 Piano TERRENO

APPARTAMENTO 3
Piano Terreno
CON MURI QUOTATI

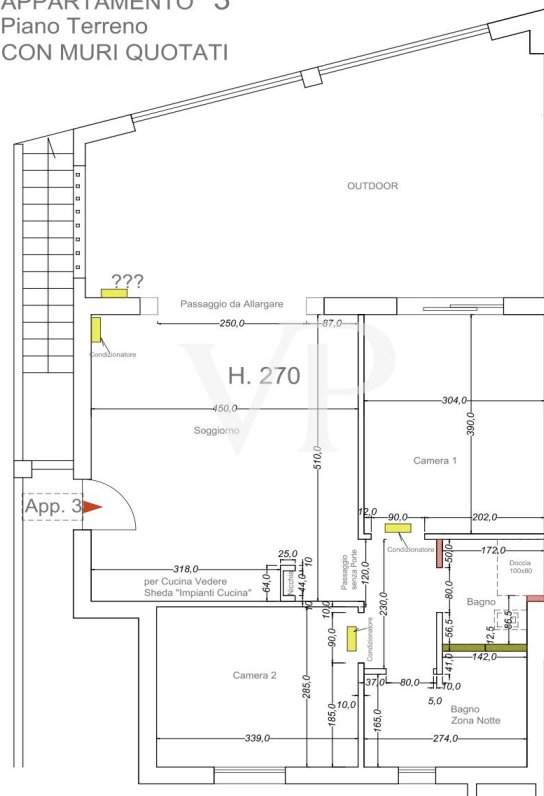

Scale: Client: 3/9-12-24
1:20 SIG-MATERA APT. 3 Piano TERRENO

APPARTAMENTO 3 Piano Terreno

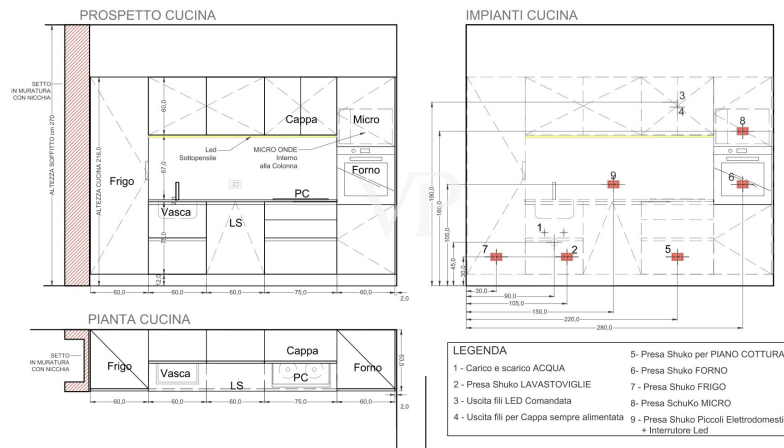

Scala: 1:50
Client: SIG-MATERA
Data: 19-12-24
APT. 3 Piano Interrato

APPARTAMENTO 3 Piano interrato IMPIANTI ELETTRICI

LEGENDA

Profilo Led Incasso L16

Led Profilo SNL 80

NB a Riguardo dei Profili ad Incasso in legenda PREVEDERE la Posizione dei Trasformatori in scatole di derivazione in modo che possano essere ISPEZIONABILI

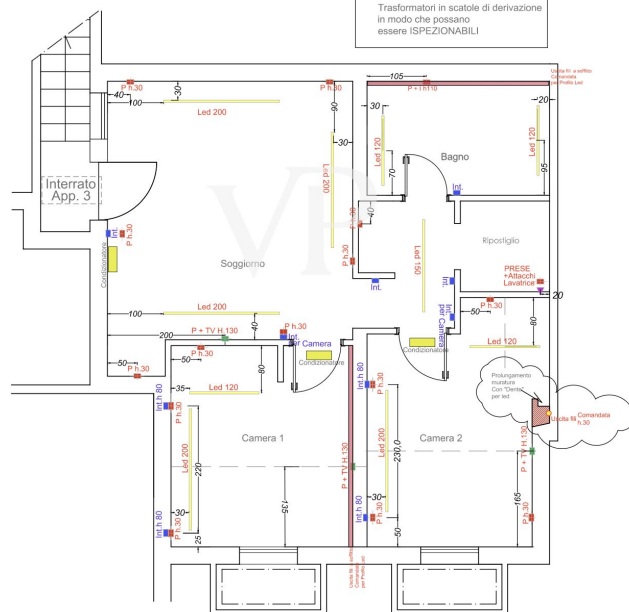

Scale | Cliente | 30-12-24
1:50 | SIG-MATERA | APT. 3 Piano Interrato

APPARTAMENTO 3
Piano interrato
CON MURI QUOTATI

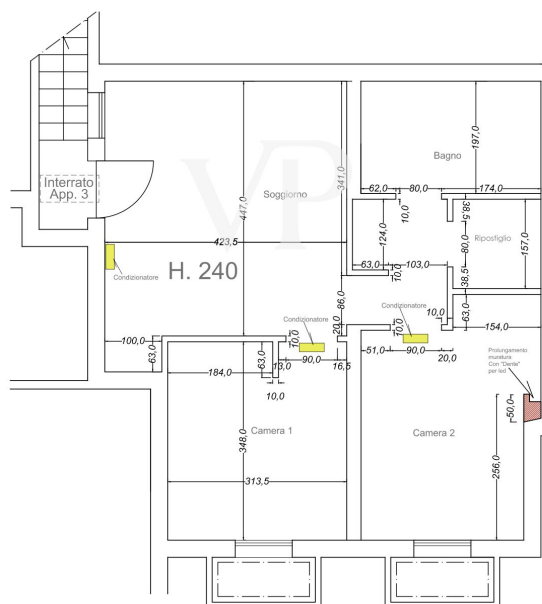

Scala Orient. 30-12-24
1:50 SIG-MATERA APT. 3 Piano Interrato

APPARTAMENTO 3
Piano interrato
CON ARREDI INSERITI

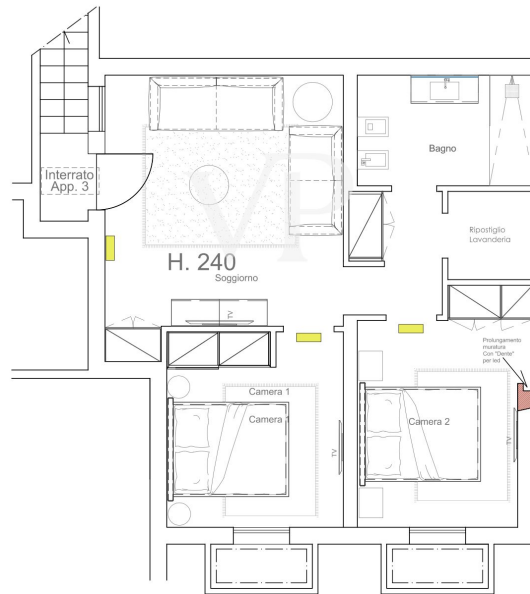

Scala: 1:50
Centro: SIG-MATERA
Pkg: 19-12-04
APT. 3 Piano TERRENO

APPARTAMENTO 3
Piano Terreno
CON ARREDI INSERITI

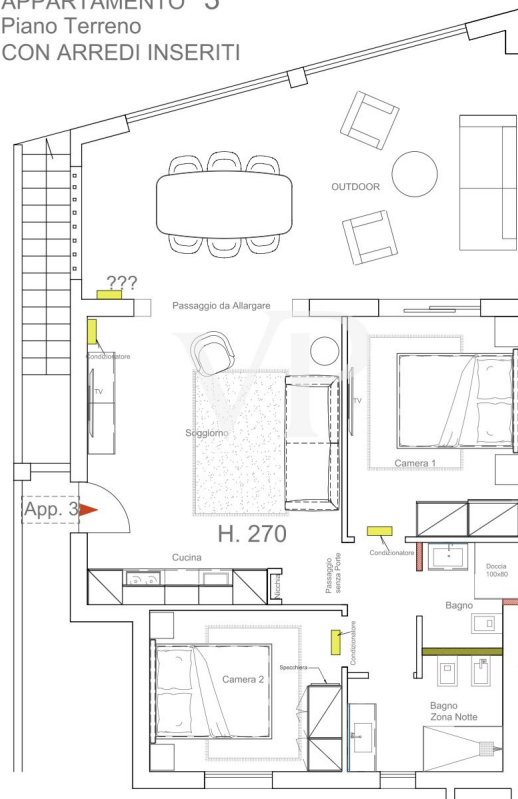

Scale: Client: 05-12-24
1:50 SIG-MATERA APT. 3 Piano TERRENO

APPARTAMENTO 3
Piano Terreno
CON IMPIANTI ELETTRICI

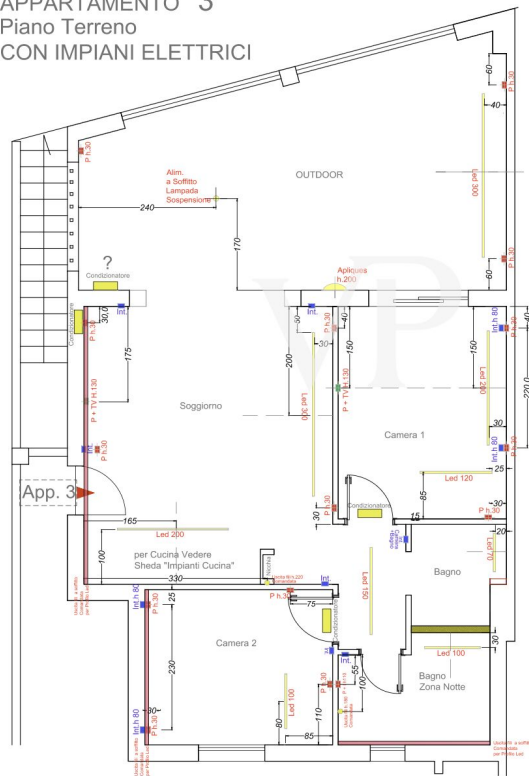

LEGENDA
Profilo Led Incasso L16
Led Profilo SNL 80
 NB a Riguardo dei Profili ad incasso in legenda PREVEDERE la Posizione dei Trasformatori in scatole di derivazione in modo che possano essere ISPEZIONABILI

Scale: Client: 3/9-12-24
1:50 SIG-MATERA APT. 3 Piano TERRENO

APPARTAMENTO 3
Piano Terreno
CON MURI QUOTATI

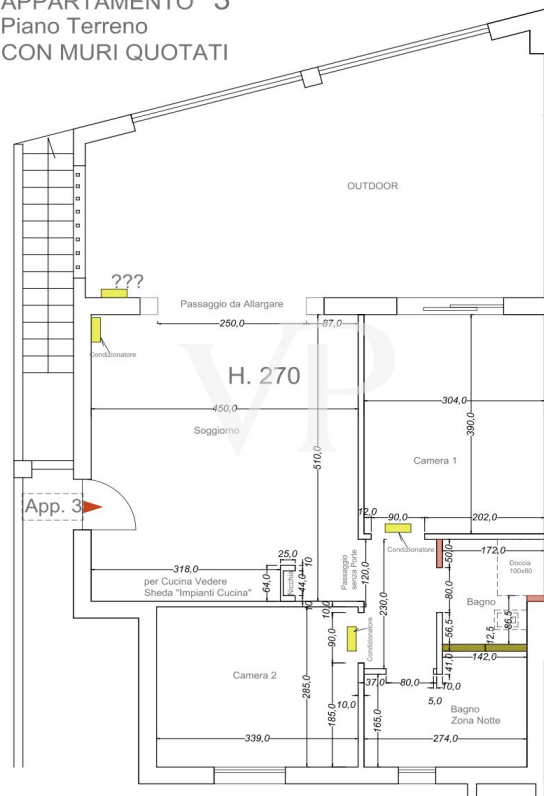

Scale: Client: 3/9-12-24
1:20 MATIERA IMPIANTI CUCINA (per APPARTAMENTO 3)

APPARTAMENTO 3 Piano Terreno

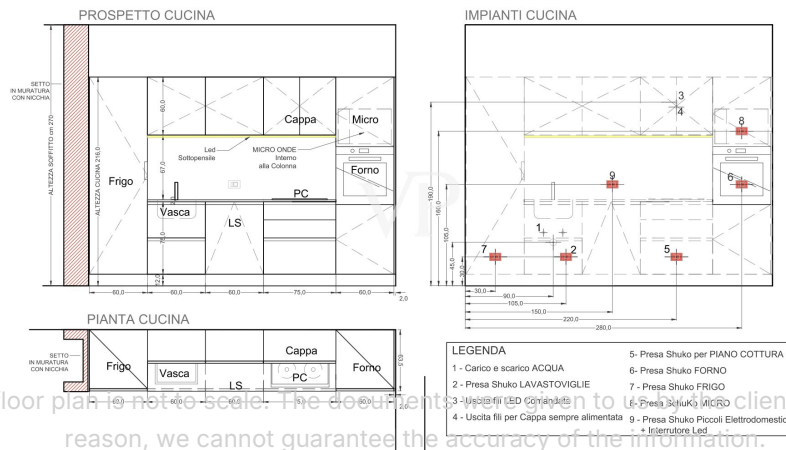

This floor plan is not to scale. The document is intended only to be used as a guide. For this reason, we cannot guarantee the accuracy of the information.

Property ID: IT252942302 - 07021 Cannigione - Sardinien

A first impression

In the heart of the renowned resort of Cannigione, this elegant two-level apartment is the perfect combination of modern comfort, spaciousness and Mediterranean lifestyle--fully furnished and ready to live in.

With a gross floor area of approximately 200 m², the apartment offers a well-thought-out distribution of space on two floors: an open-plan living area with modern kitchen, several bedrooms and refined bathrooms create a bright and welcoming environment. Features include underfloor heating, air conditioning, and a fully equipped kitchen with dishes, glasses, and cutlery--ideal for an immediate move-in.

Access to the small residence's condominium pool provides a cool oasis on hot summer days - perfect for moments of relaxation and pleasure.

The location is quiet but central: the center and port of Cannigione are within walking distance, as are stores, restaurants and the beach.

This apartment combines elegant living with Mediterranean charm - ideal for those seeking an upscale home in one of Sardinia's most beautiful areas.

Property ID: IT252942302 - 07021 Cannigione - Sardinien

Details of amenities

- Underfloor heating
- Air conditioning
- Modern furnishings
- Public parking
- Heat pump for heated water
- Triple glazing
- Shutters

Property ID: IT252942302 - 07021 Cannigione - Sardinien

All about the location

Airport: 30 km

Harbor: 2 km

Sea: 2 km

Doctor: 1 km

Hospital/Clinic: 30 km

Property ID: IT252942302 - 07021 Cannigione - Sardinien

Contact partner

For further information, please contact your contact person:

Christian Weissensteiner

Corso Italia 1, 20122 Milano

Tel.: +39 02 6206 9360

E-Mail: milano@von-poll.com

To the Disclaimer of von Poll Immobilien GmbH

www.von-poll.com