

Pollensa - Mallorca

Modern country house with open views in Pollensa, Mallorca

Property ID: ES265748



RENT PRICE: 10.000 EUR • LIVING SPACE: ca. 380 m² • ROOMS: 5 • LAND AREA: 18.829 m²

Property ID: ES265748 - 07460 Pollensa - Mallorca

- **At a glance**
- **The property**
- **Energy Data**
- **A first impression**
- **Contact partner**

Property ID: ES265748 - 07460 Pollensa - Mallorca

At a glance

Property ID	ES265748	Rent price	10.000 EUR
Living Space	ca. 380 m ²	Condition of property	Like new
Rooms	5	Equipment	Terrace, Guest WC, Swimming pool, Fireplace
Bedrooms	4		
Bathrooms	5		
Year of construction	2023		
Type of parking	1 x Garage		

Property ID: ES265748 - 07460 Pollensa - Mallorca

Energy Data

Type of heating	Central heating
Energy information	At the time of preparing the document, no energy certificate was available.

Property ID: ES265748 - 07460 Pollensa - Mallorca

The property



Property ID: ES265748 - 07460 Pollensa - Mallorca

The property



Property ID: ES265748 - 07460 Pollensa - Mallorca

The property



Property ID: ES265748 - 07460 Pollensa - Mallorca

The property



Property ID: ES265748 - 07460 Pollensa - Mallorca

The property

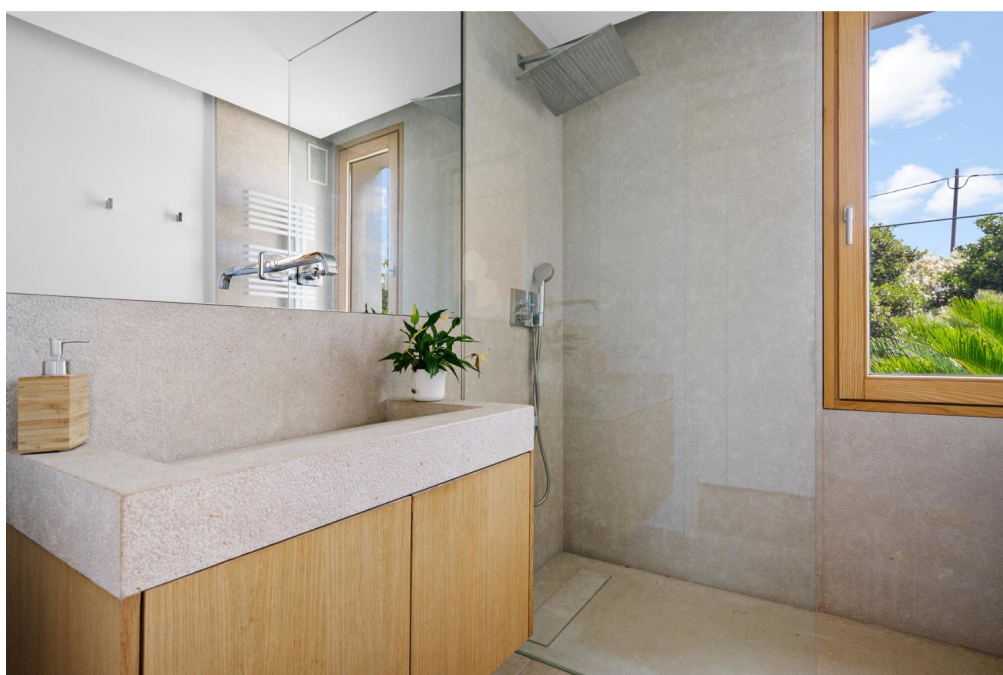

Property ID: ES265748 - 07460 Pollensa - Mallorca

The property



Property ID: ES265748 - 07460 Pollensa - Mallorca

The property



Property ID: ES265748 - 07460 Pollensa - Mallorca

The property



Property ID: ES265748 - 07460 Pollensa - Mallorca

The property



Property ID: ES265748 - 07460 Pollensa - Mallorca

A first impression

This exclusive and modern country estate, recently built, is located on the outskirts of the historic town of Pollensa. Set in an enviable location, it combines modern comfort with stunning natural surroundings and offers a unique opportunity to enjoy life in one of Mallorca's most attractive regions.

Situated on a generous plot of approx. 19,000?m², the property provides privacy and magnificent views over the Mediterranean countryside and nearby mountains. With a modern design and single-storey construction with basement, it blends seamlessly into the landscape, offering around 380?m² of living space.

The main level covers approx. 267?m² and welcomes visitors with a spacious entrance hall leading into a bright and expansive living room. This area is designed to maximise comfort and natural light and connects to a separate dining area and a fully fitted kitchen with a central island.

In the private wing of the house, there are four bedrooms, each with its own en-suite bathroom, ensuring a high level of comfort and privacy. Additionally, a full-sized guest bathroom is available. Central heating and air conditioning throughout the home ensure pleasant indoor temperatures all year round.

The 229 m² basement offers multifunctional possibilities for use as a storage area and can be transformed into a gym, home theater, or additional entertainment space, depending on the owner's preferences.

Outdoors, the estate offers a private swimming pool and a partially covered terrace – perfect for enjoying the Mediterranean climate and al fresco dining. There is also parking space for up to three vehicles, which is an added bonus for residents and guests.

The gardens have been carefully landscaped and include an automatic sprinkler system for easy maintenance. The entire property has been constructed using high-quality materials, reflecting a strong commitment to durability and contemporary style.

With its extensive facilities and well-considered design, this estate in Pollensa represents an exceptional opportunity for those seeking either a permanent residence or a luxurious holiday retreat in Spain.

A viewing is highly recommended to truly appreciate everything this extraordinary property

has to offer.

Property ID: ES265748 - 07460 Pollensa - Mallorca

Contact partner

For further information, please contact your contact person:

Florian Waetzoldt

Placa Hostals 11, 07320 Santa Maria del Camí

Tel.: +34 871 - 201 945

E-Mail: santamaria@von-poll.com

To the Disclaimer of von Poll Immobilien GmbH

www.von-poll.com