

Llucmajor - Süd

Exclusive seafront villa with stunning views over the Bay of Palma

Property ID: ES255616



PURCHASE PRICE: 6.900.000 EUR • LIVING SPACE: ca. 374 m² • ROOMS: 6 • LAND AREA: 1.253 m²

Property ID: ES255616 - 07609 Llucmajor - Süd

- At a glance**
- The property**
- Energy Data**
- Floor plans**
- A first impression**
- All about the location**
- Other information**
- Contact partner**

Property ID: ES255616 - 07609 Lluçmajor - Süd

At a glance

Property ID	ES255616	Purchase Price	6.900.000 EUR
Living Space	ca. 374 m²	Condition of property	First occupancy
Rooms	6	Equipment	Terrace, Guest WC, Swimming pool
Bedrooms	5		
Bathrooms	5		
Year of construction	2026		
Type of parking	3 x Garage		

Property ID: ES255616 - 07609 Llucmajor - Süd

Energy Data

Type of heating	Underfloor heating
Energy information	At the time of preparing the document, no energy certificate was available.

Property ID: ES255616 - 07609 Lluçmajor - Süd

The property



Property ID: ES255616 - 07609 Lluçmajor - Süd

The property



Property ID: ES255616 - 07609 Lluçmajor - Süd

The property



Property ID: ES255616 - 07609 Lluçmajor - Süd

The property



Property ID: ES255616 - 07609 Lluçmajor - Süd

The property



Property ID: ES255616 - 07609 Lluçmajor - Süd

The property



Property ID: ES255616 - 07609 Lluçmajor - Süd

The property



Property ID: ES255616 - 07609 Lluçmajor - Süd

The property



Property ID: ES255616 - 07609 Lluçmajor - Süd

The property



Property ID: ES255616 - 07609 Lluçmajor - Süd

The property



Property ID: ES255616 - 07609 Lluçmajor - Süd

The property



Property ID: ES255616 - 07609 Lluçmajor - Süd

Floor plans





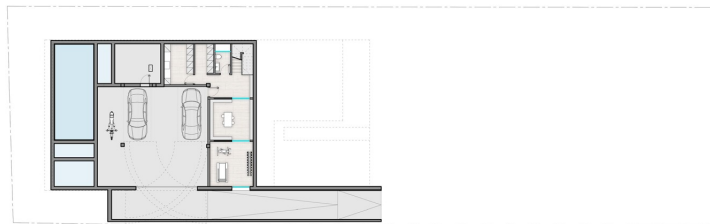

This floor plan is not to scale. The documents were given to us by the client. For this reason, we cannot guarantee the accuracy of the information.

Property ID: ES255616 - 07609 Lluçmajor - Süd

A first impression

Luxury seafront villa in Sa Torre with spectacular views of the Bay of Palma. This exclusive single-storey property stands out for its contemporary design, functionality, and an atmosphere of absolute comfort.

The main residence comprises five spacious bedrooms, each with its own en-suite bathroom, ensuring the highest level of privacy for all family members and guests. Two of these bedrooms are located in a separate guest house, perfect for accommodating visitors or providing an independent area for staff.

At the heart of the home is a large open-plan living and dining area, seamlessly connected to a modern kitchen with elegant lines. Abundant natural light and high-quality materials such as natural stone floors, built-in wardrobes, and premium finishes create a perfect balance between style and quality.

Outside, a carefully landscaped Mediterranean garden, a private swimming pool, and a rooftop terrace with barbecue area provide the perfect setting to enjoy the coastal lifestyle and the stunning sea views.

The villa also includes a basement with a three-car garage, wine cellar, and additional storage space.

Among its many features are ducted air conditioning, underfloor heating, state-of-the-art home automation, and energy-efficient systems, designed to offer year-round comfort and sustainability.

An exceptional residence for those seeking exclusivity, design, and luxury by the sea. Estimated completion date: Summer 2026.

Property ID: ES255616 - 07609 Lluçmajor - Süd

All about the location

Sa Torre is a peaceful and exclusive coastal residential area located in the south of Mallorca, within the municipality of Lluçmajor. With an approximate population of 2,500 inhabitants, it is characterized by its residential atmosphere and its proximity to the Mediterranean Sea. Just a 10-minute drive from Palma Airport, Sa Torre offers convenient access to the capital without sacrificing the tranquility of a natural environment.

The area is known for its rugged coastline, featuring cliffs and small coves ideal for snorkeling and enjoying panoramic views of Palma Bay. Additionally, it is located near the Maioris Golf Course, which offers a natural setting and sea views.

Property ID: ES255616 - 07609 Lluçmajor - Süd

Other information

We generally recommend that you have the building law situation checked by a specialist lawyer. All details are based exclusively on the information provided by the owner or client. We assume no liability for the completeness, accuracy and timeliness of the information. The brokerage fee is payable by the vendor. Any taxes, notary and land registry costs incurred on the purchase are to be borne by the buyer.

Property ID: ES255616 - 07609 Lluçmajor - Süd

Contact partner

For further information, please contact your contact person:

Florian Waetzoldt

Placa Hostals 11, 07320 Santa Maria del Camí

Tel.: +34 871 - 201 945

E-Mail: santamaria@von-poll.com

To the Disclaimer of von Poll Immobilien GmbH

www.von-poll.com