

Vicenza – Casale

2 minutes to Ederle Post: large and bright three-bedroom apartment

Property ID: IT20355385

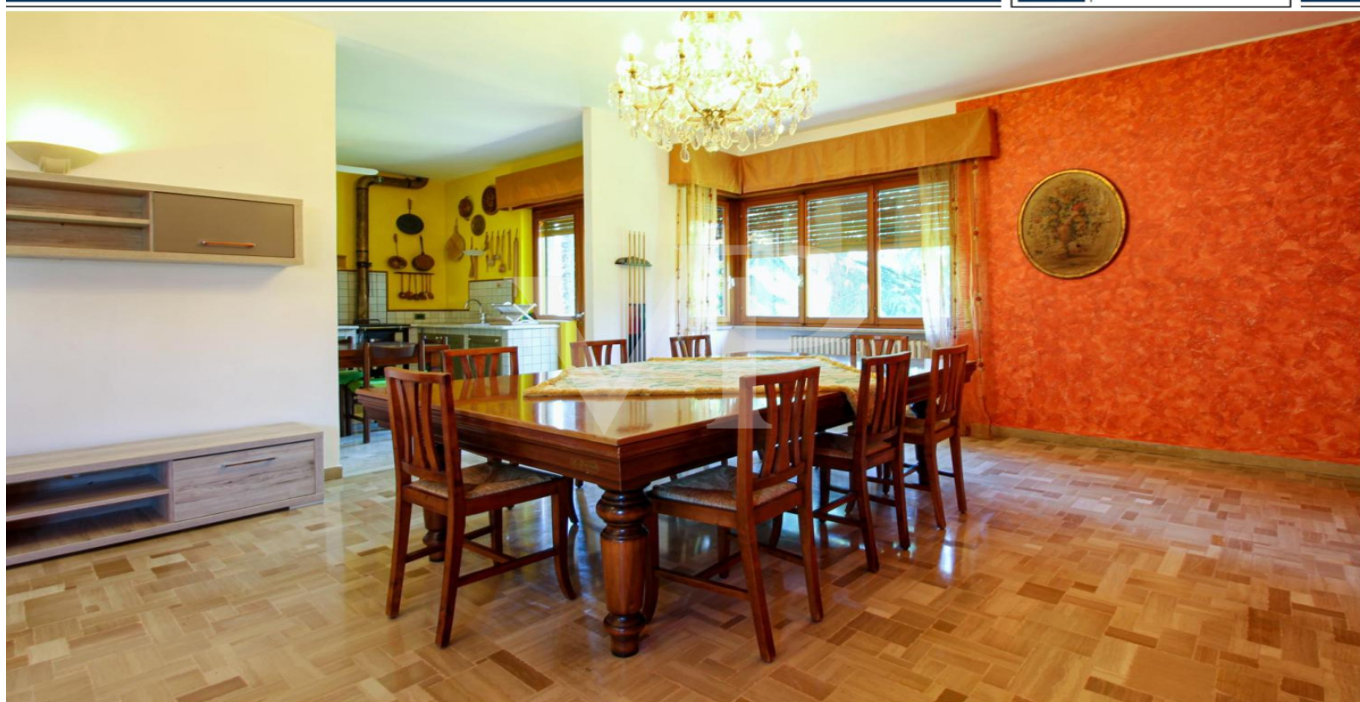

www.von-poll.com

RENT PRICE: 1.250 EUR • LIVING SPACE: ca. 185 m²

Property ID: IT20355385 - 36100 Vicenza – Casale

- At a glance
- The property
- A first impression
- Details of amenities
- All about the location
- Contact partner

Property ID: IT20355385 - 36100 Vicenza – Casale

At a glance

Property ID	IT20355385	Rent price	1.250 EUR
Living Space	ca. 185 m²	Total Space	ca. 185 m²
Bedrooms	3		
Bathrooms	2		

Property ID: IT20355385 - 36100 Vicenza – Casale

The property



Property ID: IT20355385 - 36100 Vicenza – Casale

The property



Property ID: IT20355385 - 36100 Vicenza – Casale

The property



Property ID: IT20355385 - 36100 Vicenza – Casale

The property



Property ID: IT20355385 - 36100 Vicenza – Casale

The property



Property ID: IT20355385 - 36100 Vicenza – Casale

The property



Property ID: IT20355385 - 36100 Vicenza – Casale

The property



Property ID: IT20355385 - 36100 Vicenza – Casale

The property



Property ID: IT20355385 - 36100 Vicenza – Casale

A first impression

Large apartment on one level, on the first floor, within a residential context consisting of a few units surrounded by greenery a stone's throw from the city.

The proposed solution consists of entrance, separated studio, large living room with separate and habitable size kitchen, fully furnished in masonry and equipped with a wood-burning "economic kitchen".

From the kitchen there is a terrace that runs along the entire front of the apartment and overlooks a beautiful garden with tall trees.

In the living room there is a billiard table, which can also be used as a dining table thanks to the practical removable panels.

The separate sleeping area consists of 3 bedrooms, one of which is a double room with a small terrace, and two bathrooms, one of which is smaller and blind, with washing machine connections.

Inside the large courtyard, private garage and reserved parking space.

The apartment is also accessible with the use of an internal lift-elevator.

Property ID: IT20355385 - 36100 Vicenza – Casale

Details of amenities

Green condominium area equipped with barbecue area

Air conditioning

Full furnished kitchen

Biliard table

PETS NOT ALLOWED

Property ID: IT20355385 - 36100 Vicenza – Casale

All about the location

At the gates of the city, in an oasis of greenery, this solution is characterized by its proximity to the Ederle Post and the new Borgo Berga district, which can be reached on foot.

The city center is just a few minutes away by car and it is very practical to reach it also by bicycle.

The Ederle barracks are two minutes away by car and can be easily reached on foot or by bicycle.

Del Din, Longare or Longara are 15 minutes by car.

Property ID: IT20355385 - 36100 Vicenza – Casale

Contact partner

For further information, please contact your contact person:

C.trà Porta Padova 132, 36100 Vicenza (VI) - IT

Tel.: +39 0444 317 652

E-Mail: vicenza@von-poll.com

To the Disclaimer of von Poll Immobilien GmbH

www.von-poll.com