

Torrebelvicino - Schio

Contemporary villa with panoramic views of Vicenza hills

Property ID: IT253551586



www.von-poll.com

PURCHASE PRICE: 1.290.000 EUR • LIVING SPACE: ca. 541 m² • ROOMS: 8 • LAND AREA: 100.000 m²

Property ID: IT253551586 - 36036 Torrebelvicino - Schio

- At a glance
- The property
- Energy Data
- Floor plans
- A first impression
- Details of amenities
- All about the location
- Contact partner

Property ID: IT253551586 - 36036 Torrebelvicino - Schio

At a glance

Property ID	IT253551586	Purchase Price	1.290.000 EUR
Living Space	ca. 541 m ²	Commission	4%
Rooms	8	Total Space	ca. 431 m ²
Bedrooms	3	Condition of property	Like new
Bathrooms	2	Construction method	Solid
Year of construction	2016	Usable Space	ca. 541 m ²
		Equipment	Terrace, Guest WC, Sauna, Fireplace, Garden / shared use

Property ID: IT253551586 - 36036 Torrebelvicino - Schio

Energy Data

Type of heating	Underfloor heating	Year of construction according to energy certificate	2025
Energy Source	Solar		
Power Source	Air-to-water heat pump		
Energy information	At the time of preparing the document, no energy certificate was available.		

Property ID: IT253551586 - 36036 Torrebelticino - Schio

The property



Property ID: IT253551586 - 36036 Torrebelvicino - Schio

The property



Property ID: IT253551586 - 36036 Torrebelvicino - Schio

The property



Property ID: IT253551586 - 36036 Torrebelvicino - Schio

The property



Property ID: IT253551586 - 36036 Torrebelticino - Schio

The property



Property ID: IT253551586 - 36036 Torrebelticino - Schio

The property



Property ID: IT253551586 - 36036 Torrebelticino - Schio

The property



Property ID: IT253551586 - 36036 Torrebelticino - Schio

The property



Property ID: IT253551586 - 36036 Torrebelvicino - Schio

The property



Property ID: IT253551586 - 36036 Torrebelticino - Schio

The property



Property ID: IT253551586 - 36036 Torrebelticino - Schio

The property



Property ID: IT253551586 - 36036 Torrebelticino - Schio

The property



Property ID: IT253551586 - 36036 Torrebelticino - Schio

The property

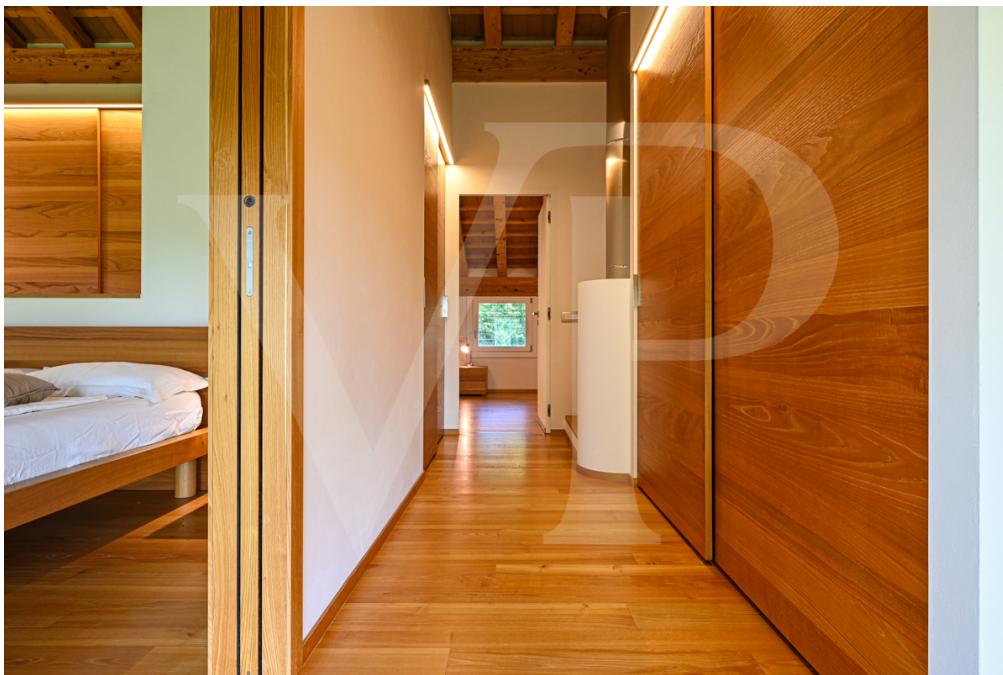

Property ID: IT253551586 - 36036 Torrebelticino - Schio

The property



Property ID: IT253551586 - 36036 Torrebelticino - Schio

The property



Property ID: IT253551586 - 36036 Torrebelticino - Schio

The property



Property ID: IT253551586 - 36036 Torrebelticino - Schio

The property

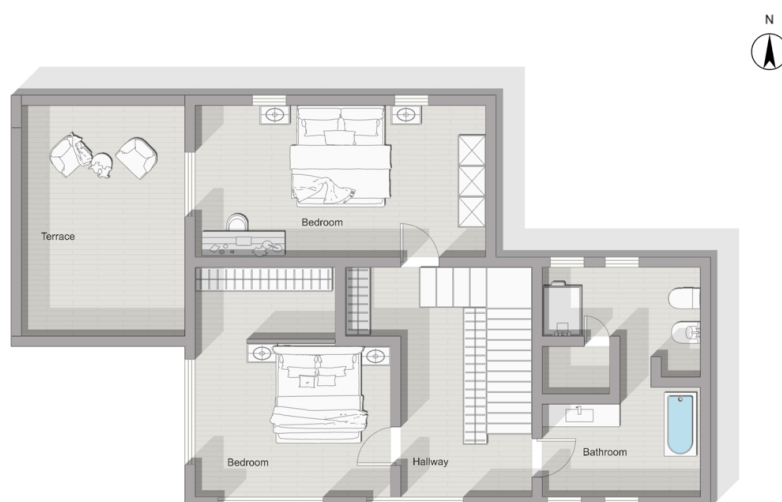

Property ID: IT253551586 - 36036 Torrebelvicino - Schio

Floor plans

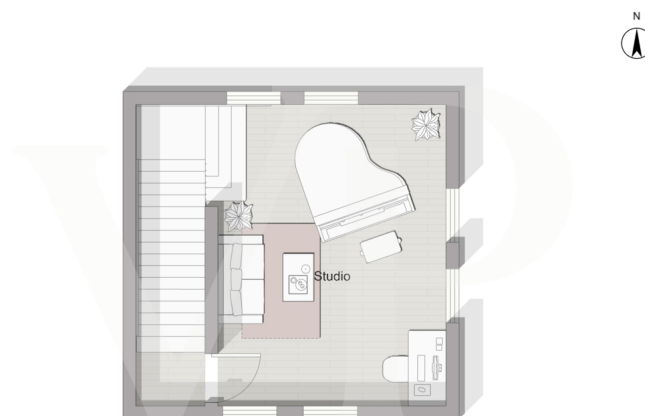

This floor plan is not to scale. The documents were given to us by the client. For this reason, we cannot guarantee the accuracy of the information.

Property ID: IT253551586 - 36036 Torrebelvicino - Schio

A first impression

Nestled in a natural setting of rare beauty, this detached villa stands on a private hillside, offering commanding views of the verdant landscape and the foothills of the Alps. The property, surrounded by a large planted park, guarantees total privacy and a very high quality of living.

The contemporary architecture of the villa dialogues harmoniously with the surrounding natural environment. The large floor-to-ceiling windows, the panoramic terrace with 360° views, and the careful use of natural materials - such as wood and stone - create a warm and bright atmosphere, perfect for those who want a refined lifestyle in contact with nature.

The interior spaces, designed with essential and modern taste, are developed on several levels and include:

an open-plan living area with a designer kitchen and central tiled stove, two bedrooms with exposed beams and breathtaking views, two bathrooms with shower and bathtub, Turkish bath cabin, multipurpose rooms such as the studio on the ground floor and the piano room dedicated to relaxation on the turret.

The 10 ht property cultivated orchard (60 plants), olive grove (40 plants), vegetable garden and forest is crossed by private paths and includes a rustic annex and a stable ideal for horses or farm animals.

An ideal home for those seeking exclusivity, silence, unspoiled views and timeless elegance, just minutes from major services and urban centers.

Property ID: IT253551586 - 36036 Torrebelvicino - Schio

Details of amenities

The villa is equipped with state-of-the-art facilities, including photovoltaic panels and home automation systems, which ensure energy efficiency and living comfort.

- Thermo stube with hot water production
- Home automation systems
- Turkish bath
- Perimeter and volumetric alarm system
- Cameras for video surveillance
- Photovoltaic system
- Calcium silicate coat
- Ceiling and wall heating with heat pump
- Floor made of local chestnut wood treated with organic products
- Kitchen and furniture with local chestnut wood
- Mosquito nets
- Reinforced roller shutters
- Natural water source
- Washed porphyry gravel
- Structured crawl space foundation to prevent moisture

Property ID: IT253551586 - 36036 Torrebelticino - Schio

All about the location

The villa is located in the hills immediately above Schio, in a prime location that combines privacy, nature and comfort. The area is characterized by green landscapes, forests, scenic trails and spectacular views of the Vicentine Prealps. While nestled in the quiet, the property is just minutes from the center of Schio, offering easy access to all services, international schools, road connections and cultural activities. The area is rich in industrial history, art, nature trails and typical gastronomy, making it one of the most popular areas in the Alto Vicentino for those seeking quality of life and contact with nature without sacrificing urban proximity.

Property ID: IT253551586 - 36036 Torrebelticino - Schio

Contact partner

For further information, please contact your contact person:

C.trà Porta Padova 132, 36100 Vicenza (VI) - IT

Tel.: +39 0444 317 652

E-Mail: vicenza@von-poll.com

To the Disclaimer of von Poll Immobilien GmbH

www.von-poll.com