

Adeje - Callao Salvaje

New-build apartment on the seafront with views of La Gomera – Serene Homes, Callao Salvaje

Property ID: ES253185505

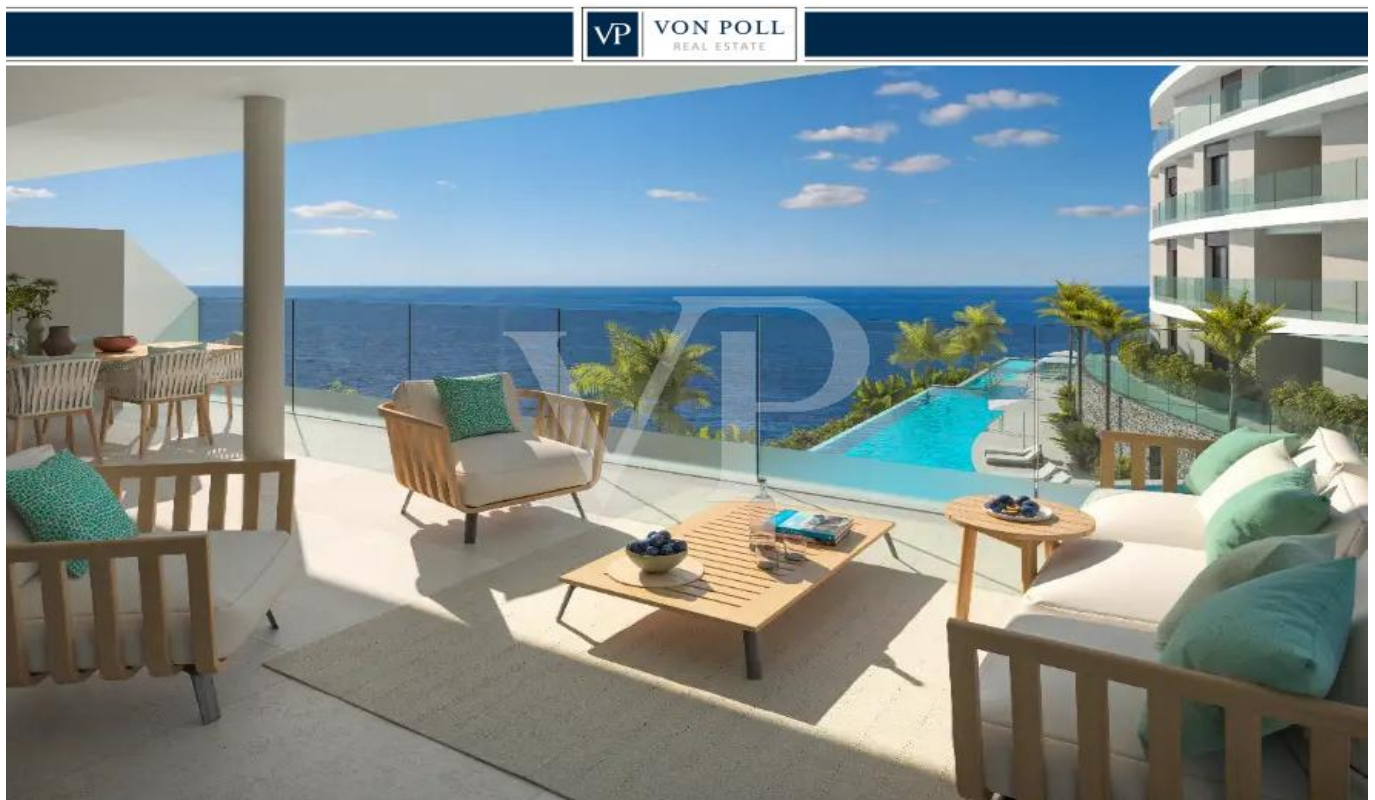

PURCHASE PRICE: 2.400.000 EUR • LIVING SPACE: ca. 84,41 m² • ROOMS: 5

Property ID: ES253185505 - 38678 Adeje - Callao Salvaje

- **At a glance**
- **The property**
- **A first impression**
- **Details of amenities**
- **All about the location**
- **Other information**
- **Contact partner**

Property ID: ES253185505 - 38678 Adeje - Callao Salvaje

At a glance

Property ID	ES253185505	Purchase Price	2.400.000 EUR
Living Space	ca. 84,41 m²	Condition of property	First occupancy
Rooms	5	Usable Space	ca. 129 m²
Bedrooms	4	Equipment	Terrace, Swimming pool, Sauna, Garden / shared use, Built-in kitchen
Bathrooms	2		
Year of construction	2027		
Type of parking	1 x Underground car park		

Property ID: ES253185505 - 38678 Adeje - Callao Salvaje

The property



Property ID: ES253185505 - 38678 Adeje - Callao Salvaje

The property



Property ID: ES253185505 - 38678 Adeje - Callao Salvaje

The property

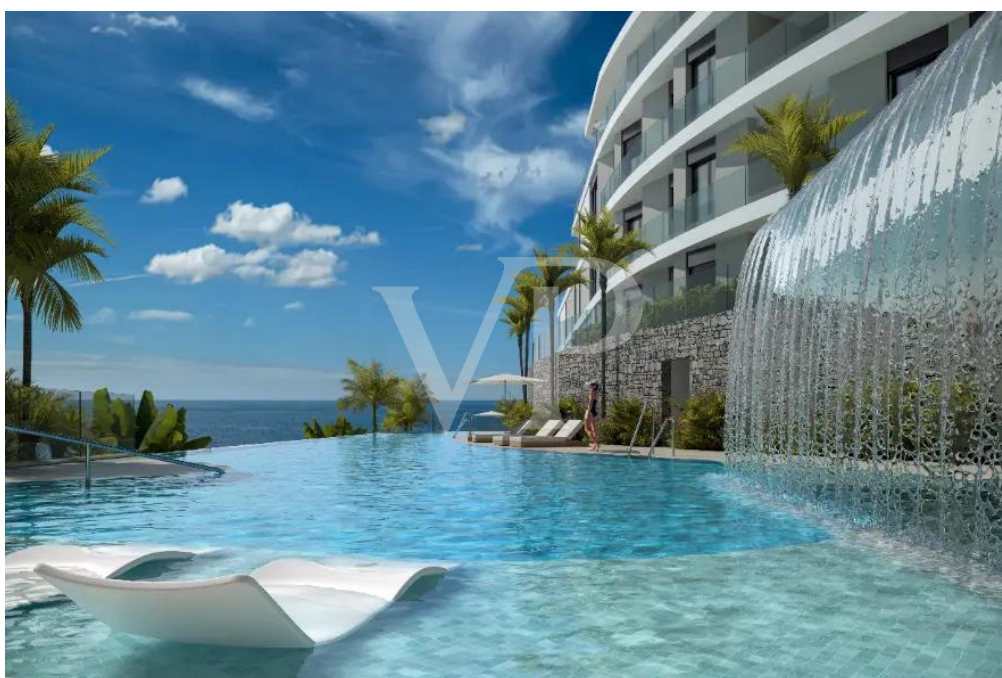

Property ID: ES253185505 - 38678 Adeje - Callao Salvaje

The property

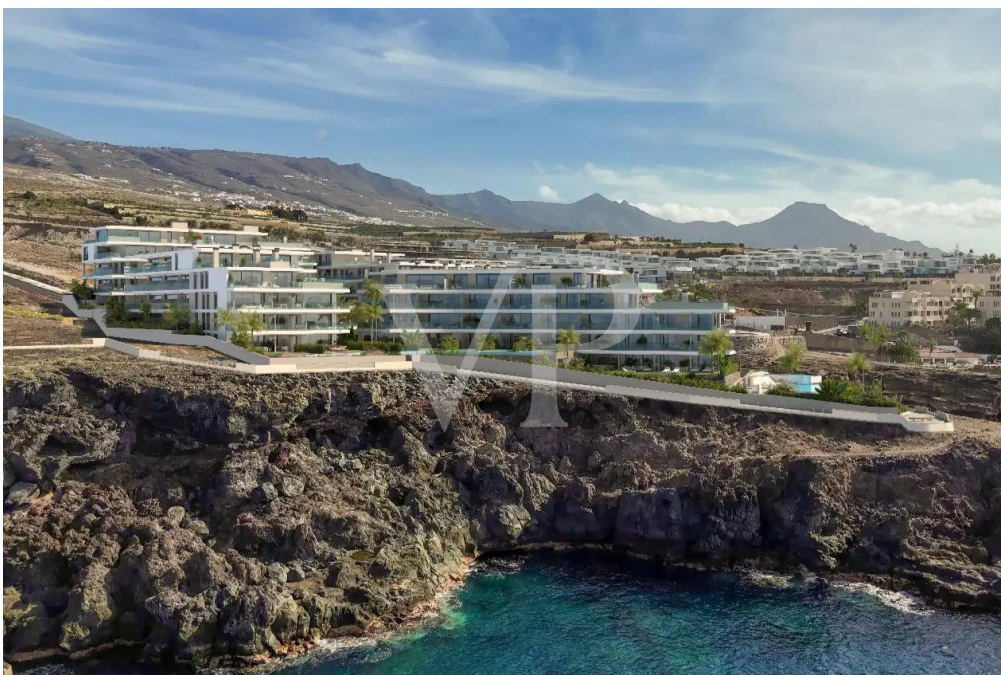
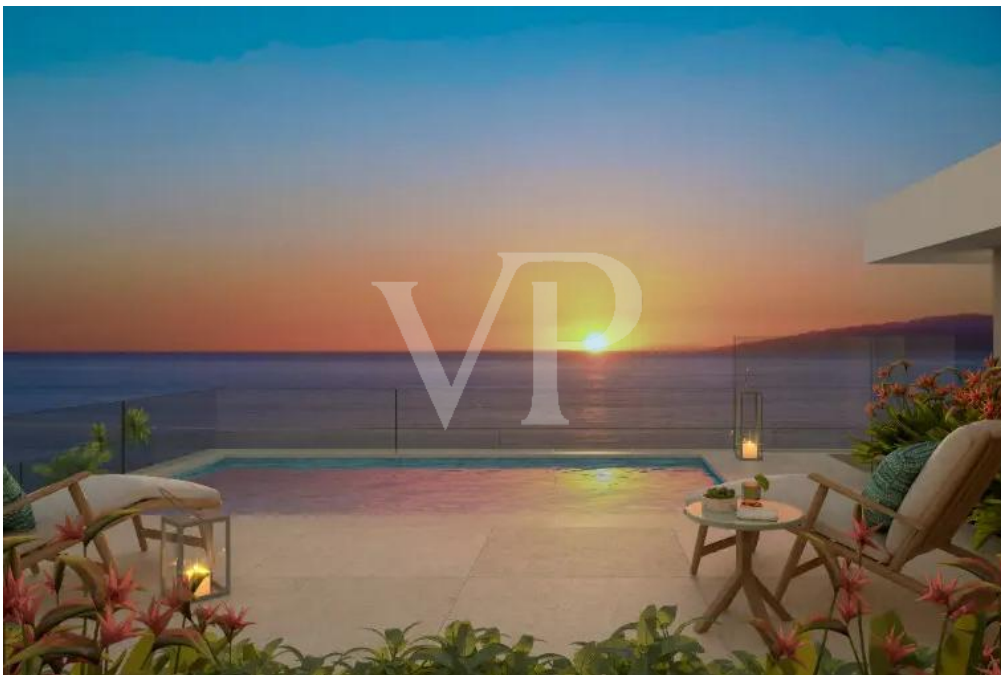

Property ID: ES253185505 - 38678 Adeje - Callao Salvaje

The property



Property ID: ES253185505 - 38678 Adeje - Callao Salvaje

The property



Property ID: ES253185505 - 38678 Adeje - Callao Salvaje

The property



Serene **AEDAS HOMES**

Portal 12 : P3-A

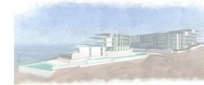

Superficies: Vivienda **4 d**
 Superficie del interior: 127,75 m²
 Superficie del terrazo: 298,75 m²
 Superficie construida interior: 148,98 m²
 Superficie construida incluidas ZZCC: 165,21 m²
 Superficie del ajardinado:

Localización
 ROCABELLA (ADEJE)



PLANTA CUARTA
 0 2m 3m 4m 5m

El presente plano comercial, que incluye una parte gráfica y datos relativos a superficies, puede ser objeto de modificaciones ordenadas por los organismos públicos competentes y/o



V92

Property ID: ES253185505 - 38678 Adeje - Callao Salvaje

The property

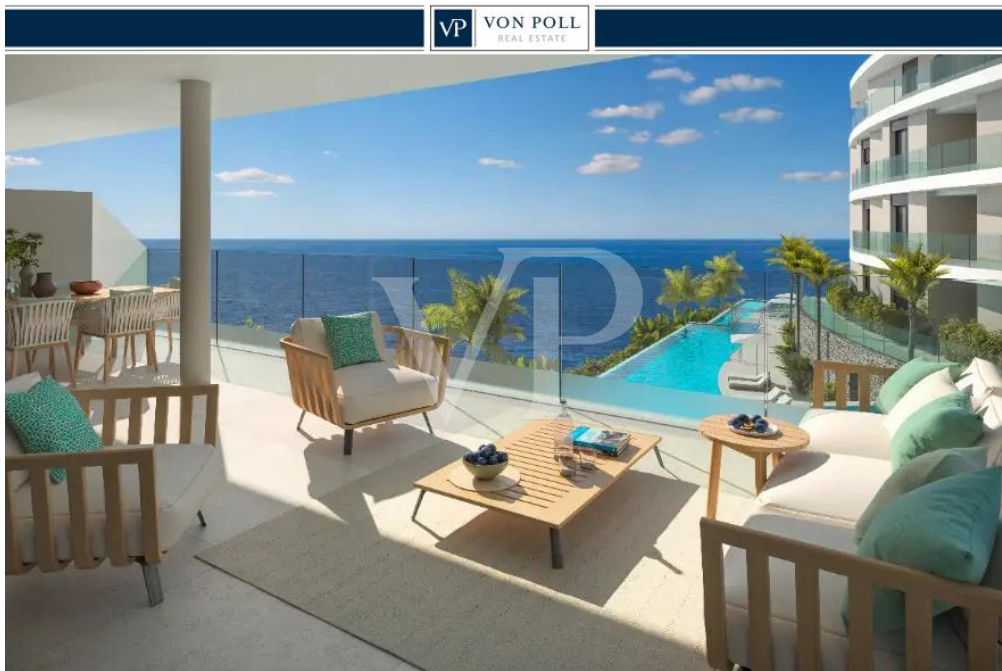

Property ID: ES253185505 - 38678 Adeje - Callao Salvaje

The property



Property ID: ES253185505 - 38678 Adeje - Callao Salvaje

The property



Property ID: ES253185505 - 38678 Adeje - Callao Salvaje

The property

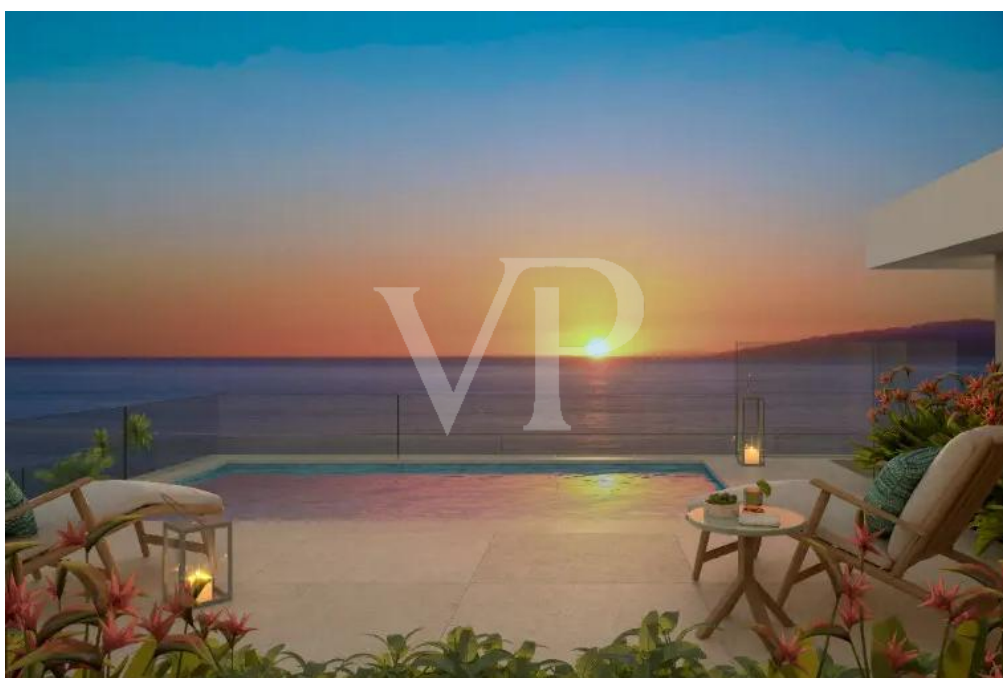

Property ID: ES253185505 - 38678 Adeje - Callao Salvaje

The property

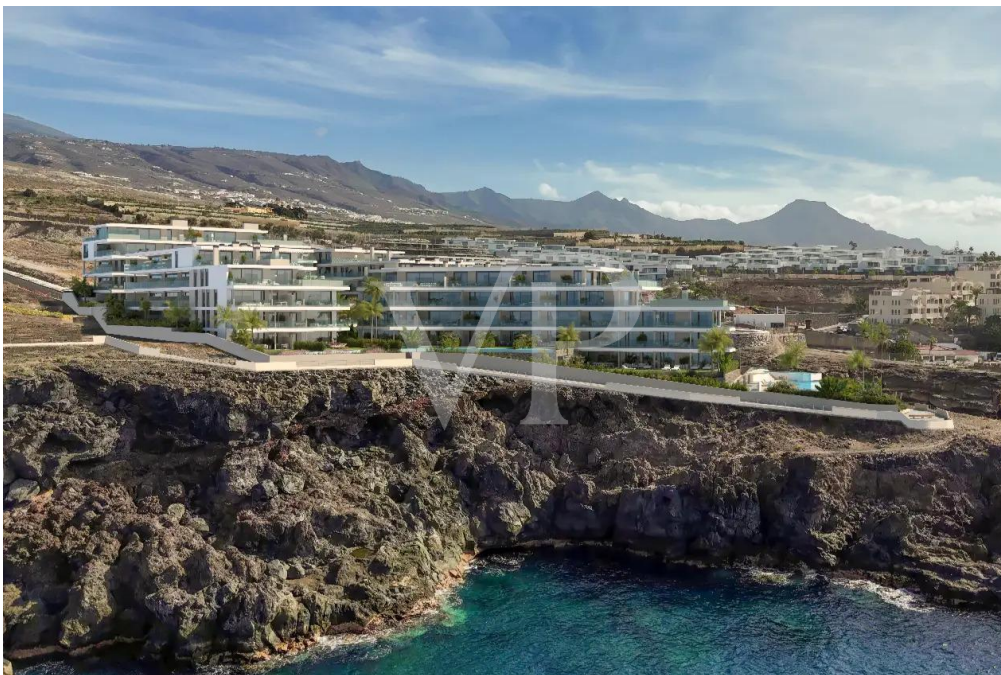

Property ID: ES253185505 - 38678 Adeje - Callao Salvaje

The property



Property ID: ES253185505 - 38678 Adeje - Callao Salvaje

The property

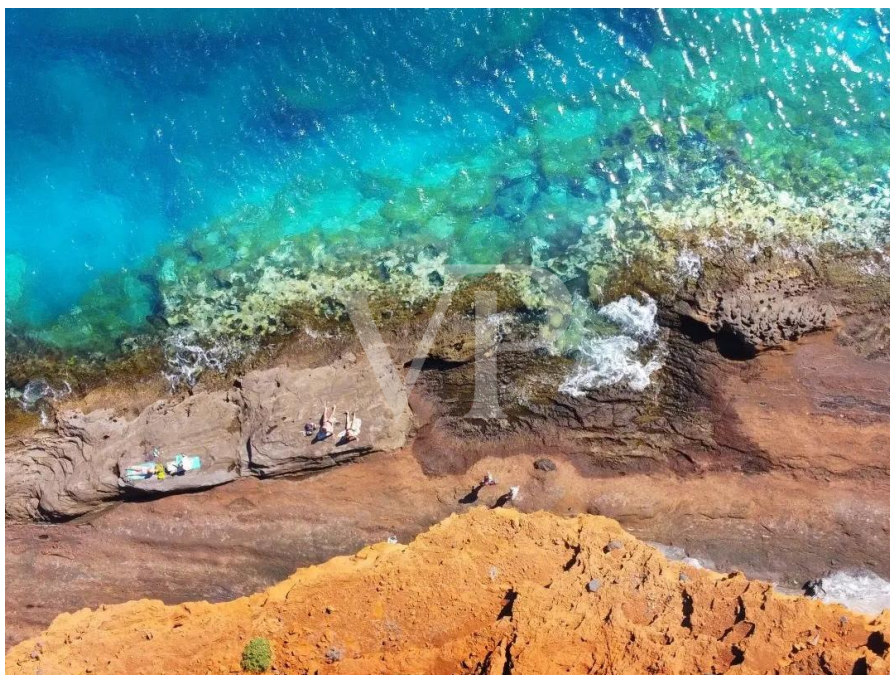

Property ID: ES253185505 - 38678 Adeje - Callao Salvaje

The property



N PLANTA CUARTA
0 1m 2m 3m 4m 5m

El presente plano comercial, que incluye una parte gráfica y datos relativos a superficies, puede ser objeto de modificaciones ordenadas por los organismos públicos competentes y/o



Serene
Residencia



Portal 12 : P3-A



Superficies: Vivienda **4 d**
 Superficie útil interior: 127,75 m²
 Superficie útil terrazas: 298,75 m²
 Superficie construida interior: 148,98 m²
 Superficie construida incluidas ZZCC: 165,21 m²

Localización
ROCABELLA (ADEJE)

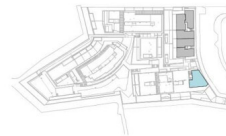

V92

Property ID: ES253185505 - 38678 Adeje - Callao Salvaje

A first impression

In the new and exclusive residential area of Rokabella, located directly on the coastline of Callao Salvaje, Serene Homes is being developed as an extraordinary new-build project on the front line of the ocean. These modern residences combine timeless architecture, spacious layouts, and high-quality finishes with an incomparable view of the Atlantic Ocean and the neighboring island of La Gomera. The units with two bedrooms and two bathrooms offer living spaces starting from approximately 100 m², along with generous terraces from around 22 m² boasting spectacular sea views. Bright and open-plan interiors create a unique sense of space. Sustainable construction with energy-efficient air conditioning, aerothermal hot water systems, and charging stations for electric vehicles underline the contemporary concept of this project. The residential complex features exclusive communal areas such as two infinity pools (one heated), a spa and wellness area, a fully equipped gym, sun terraces, and landscaped gardens. Additional amenities include concierge service, video surveillance, an underground garage, storage rooms, and a modern co-working space. Rokabella / Callao Salvaje is among the most sought-after locations on Tenerife's southern coast. Here you can enjoy peace, privacy, and breathtaking sunsets with views of La Gomera, while restaurants, beaches, golf courses, and international schools are all within easy reach. The starting price for a two-bedroom, two-bathroom apartment is 670,000 euros. Completion of the project is scheduled for autumn 2027. Serene Homes represents exclusive oceanfront living – the perfect blend of modern design, luxurious features, and a truly unique location.

Property ID: ES253185505 - 38678 Adeje - Callao Salvaje

Details of amenities

- Terrace with sea views from approx. 22 m²
- Open, light-flooded living concepts
- Aerothermal hot water system
- Energy-efficient air conditioning
- Double-glazed windows
- Infinity pools (one heated)
- Spa and wellness area
- Fitness studio (gym)
- Sun terraces & landscaped gardens
- Concierge service & video surveillance

Property ID: ES253185505 - 38678 Adeje - Callao Salvaje

All about the location

Callao Salvaje is located on the southwest coast of Tenerife, belongs to the municipality of Adeje and is one of the places on the island with the most days of sunshine per year. There you will find a variety of shops, cafes, bars, restaurants and a volcanic sand beach. The charming town is a good and convenient starting point for many activities, such as hiking, cycling, surfing, diving, golf or horse riding. From here you can reach the national park and Pico del Teide by car in about 50 minutes. Also the area of ??Costa Adeje, with the famous "Playa del Duque" and the beaches of Playa de Las Américas can be reached in a few minutes by car. The south airport is approx. 25 minutes by car and the north airport about 50 minutes.

Property ID: ES253185505 - 38678 Adeje - Callao Salvaje

Other information

RESPONSABILIDAD: Comunicamos que las informaciones sobre la propiedad y documentos que transmitimos, provienen del vendedor o propietario. No nos hacemos responsables de la exactitud o integridad de la información en general. Todas las ofertas inmobiliarias son sin compromiso y sujetas a posibles errores publicitarios.

NUESTRO SERVICIO PARA USTED COMO PROPIETARIO:

Si planea vender su propiedad, es importante que conozca su valor de mercado. Permita que uno de nuestros especialistas inmobiliarios evalúe profesionalmente el valor actual de su propiedad de forma gratuita y sin compromiso. Nuestra red internacional nos permite acercar a vendedores o propietarios y clientes interesados ??de la mejor manera posible.

Property ID: ES253185505 - 38678 Adeje - Callao Salvaje

Contact partner

For further information, please contact your contact person:

Caroline Müller

Avda Chayofita 18, C.C. Parque Santiago 6, Local 24, E-38650 Los Cristianos (Arona)

Tel.: +34 922 105 023

E-Mail: tenerife.south@von-poll.com

To the Disclaimer of von Poll Immobilien GmbH

www.von-poll.com