Guia de Isora

Luxury Penthouse in Las Terrazas de Abama – with rooftop terrace and sea views

Property ID: ES253185457

PURCHASE PRICE: 1.600.000 EUR • **LIVING SPACE:** ca. 145 m^2 • **ROOMS:** 4 • **LAND AREA:** 50.000 m^2

Property ID: ES253185457 - 38687 Guia de Isora

- At a glance
- The property
- A first impression
- Details of amenities
- All about the location
- Other information
- Contact partner

Property ID: ES253185457 - 38687 Guia de Isora

At a glance

Property ID	ES253185457
Living Space	ca. 145 m²
Floor	2
Rooms	4
Bedrooms	3
Bathrooms	3
Year of construction	2017
Type of parking	1 x Underground car park

Purchase Price	1.600.000 EUR
Condition of property	Like new
Construction method	Solid
Usable Space	ca. 170 m²
Equipment	Terrace, Swimming pool, Sauna, Garden / shared use, Built-in kitchen

Property ID: ES253185457 - 38687 Guia de Isora

The property

Property ID: ES253185457 - 38687 Guia de Isora

The property

Property ID: ES253185457 - 38687 Guia de Isora

The property

Property ID: ES253185457 - 38687 Guia de Isora

The property

Property ID: ES253185457 - 38687 Guia de Isora

The property

Property ID: ES253185457 - 38687 Guia de Isora

The property

Property ID: ES253185457 - 38687 Guia de Isora

The property

Property ID: ES253185457 - 38687 Guia de Isora

The property

Property ID: ES253185457 - 38687 Guia de Isora

The property

Property ID: ES253185457 - 38687 Guia de Isora

The property

Property ID: ES253185457 - 38687 Guia de Isora

The property

Property ID: ES253185457 - 38687 Guia de Isora

The property

Property ID: ES253185457 - 38687 Guia de Isora

The property

Property ID: ES253185457 - 38687 Guia de Isora

The property

Property ID: ES253185457 - 38687 Guia de Isora

The property

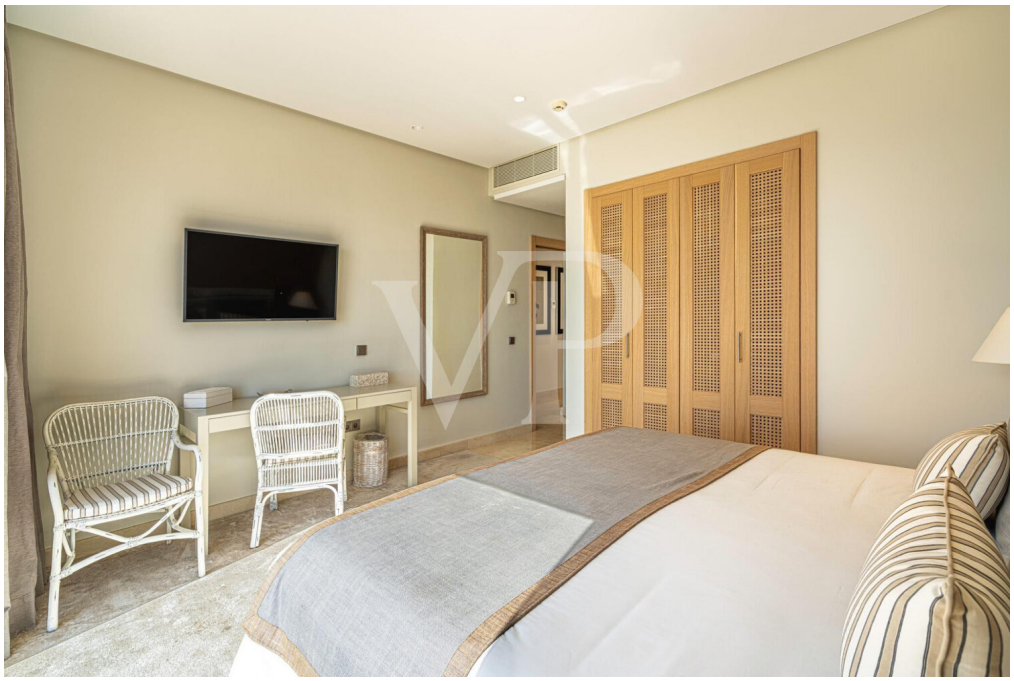

Property ID: ES253185457 - 38687 Guia de Isora

The property

Property ID: ES253185457 - 38687 Guia de Isora

The property

Property ID: ES253185457 - 38687 Guia de Isora

The property

Property ID: ES253185457 - 38687 Guia de Isora

The property

Property ID: ES253185457 - 38687 Guia de Isora

The property

Property ID: ES253185457 - 38687 Guia de Isora

The property

Property ID: ES253185457 - 38687 Guia de Isora

The property

Property ID: ES253185457 - 38687 Guia de Isora

The property

Property ID: ES253185457 - 38687 Guia de Isora

The property

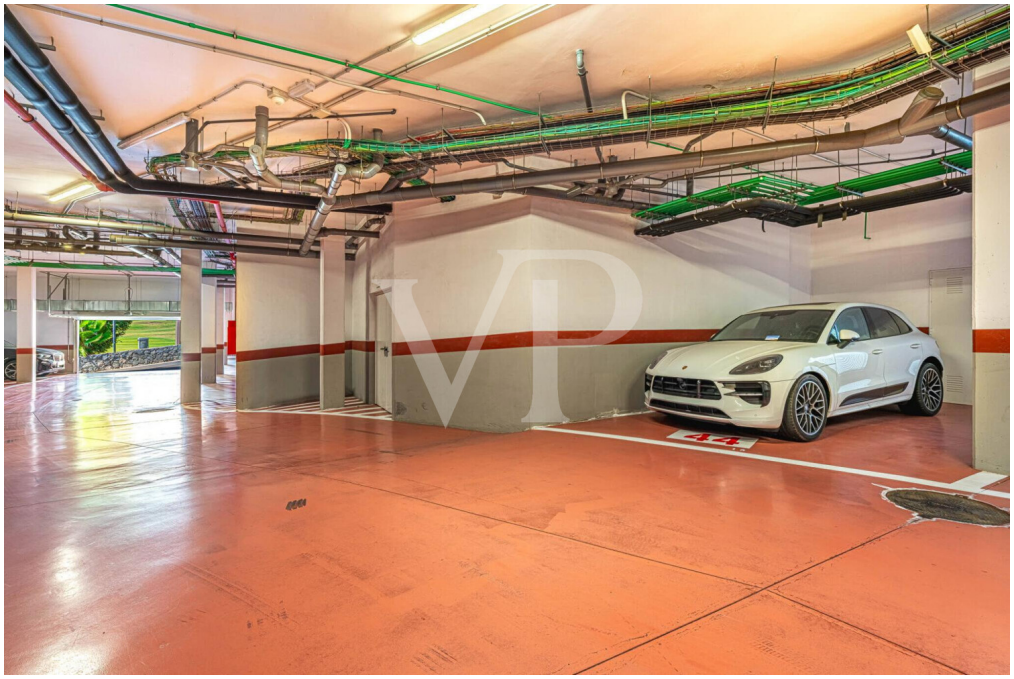

Property ID: ES253185457 - 38687 Guia de Isora

The property

Property ID: ES253185457 - 38687 Guia de Isora

The property

Property ID: ES253185457 - 38687 Guia de Isora

The property

Property ID: ES253185457 - 38687 Guia de Isora

The property

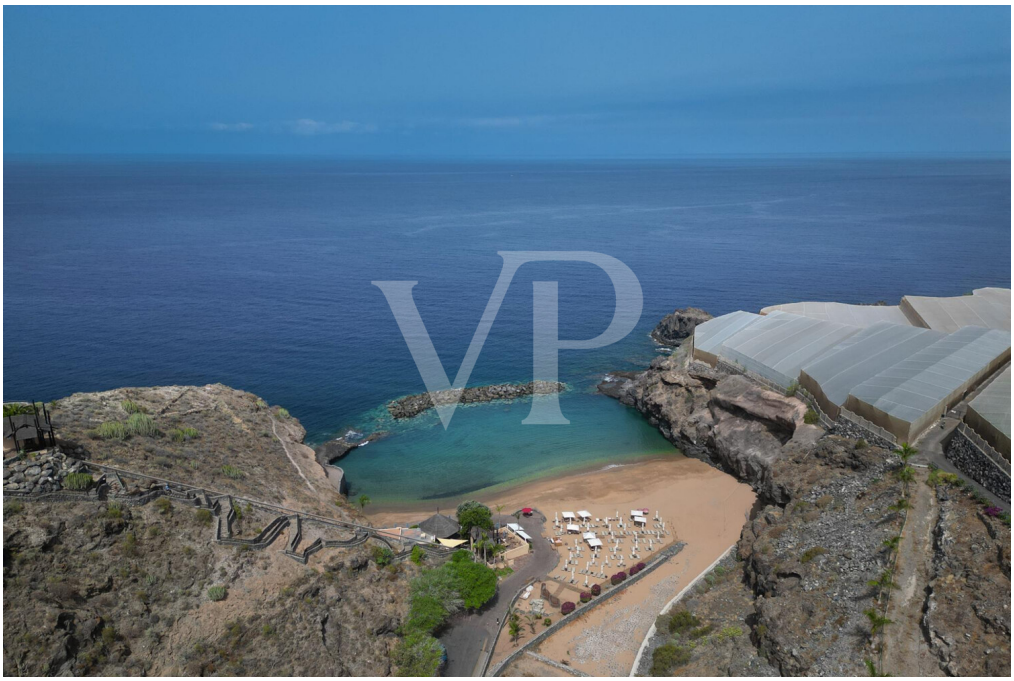

Property ID: ES253185457 - 38687 Guia de Isora

A first impression

An exclusive luxury penthouse with three bedrooms and three bathrooms, located in Las Terrazas de Abama, one of the most prestigious residential complexes in southern Tenerife. This refined property offers high-end comfort, bright interiors, and a layout that harmoniously blends privacy and openness. The spacious private terrace boasts spectacular ocean views, while the rear bedroom offers a breathtaking view of Mount Teide. A private garage space and separate storage room are included. Set within the prestigious Abama Resort, surrounded by lush subtropical gardens and unforgettable sunsets, this penthouse is perfect for those seeking a sophisticated lifestyle in one of Europe’s most privileged locations.

Property ID: ES253185457 - 38687 Guia de Isora

Details of amenities

- Penthouse apartment with 3 bedrooms, each with en-suite bathroom
- Spacious private terrace with sea views towards La Gomera
- Teide views from the rear bedroom
- Open-plan modern kitchen with high-quality appliances
- Air conditioning (hot/cold) throughout
- Floor-to-ceiling windows with plenty of natural light
- Elegant materials and stylish interior design
- Private garage parking space
- Separate storage room
- Sold fully furnished
- Eligible for rental through the in-house management service

Property ID: ES253185457 - 38687 Guia de Isora

All about the location

Abama Luxury Residences is located in the municipality of Guia de Isora in the south of Tenerife. It is an exclusive 5-star resort in a unique location with luxury real estate, a hotel from Ritz Carlton and the famous Abama golf course. The Abama Resort is designed to satisfy all of its guests / owners' needs with impeccable service and elegance. A large selection of gastronomy, an enchanting white sandy beach with turquoise water, first-class sports and leisure facilities, a SPA, kids club, etc. are offered. A dream place to enjoy an unforgettable vacation or to settle down. Various luxury properties are offered in this resort- Apartments, villas and plots to build your own dream villa.
The charming village of Playa San Juan is only a few minutes drive from the Abama Resort and offers several restaurants / cafes, shops and a very nice promenade for walking. The southern airport "Reina Sofía" is only 25 minutes away by car, the northern airport "Los Rodeos" is only 1 hour by car.Abama Luxury Residences befindet sich in Guía de Isora im Süden Teneriffas. Ein exklusives 5-Sterne-Resort in einmaliger Lage mit Luxusimmobilien, ein Hotel der Ritz Carlton-Kette gelegen am berühmten Abama Golfplatz. Das Abama Resort wurde entwickelt, um die Wünsche der Gäste / Eigentümer mit tadellosem Service und Eleganz zu erfüllen. Eine große Auswahl an Gastronomie, ein bezaubernder weißer Sandstrand mit türkisfarbenem Wasser, erstklassige Sport- und Freizeiteinrichtungen, ein SPA, Kids Club, usw. werden geboten. In diesem Resort werden verschiedene Luxusimmobilien angeboten - Apartmentanlagen, Einfamilienhäuser oder Grundstücke, um Ihre Traumimmobilie nach eigenen Vorstellungen zu bauen.
Das charmante Dorf Playa San Juan ist nur wenige Autominuten vom Abama Resort entfernt und bietet Restaurants / Cafés, Geschäfte und eine sehr schöne Promenade zum Spazierengehen. Der südliche Flughafen ist nur 25 Autominuten entfernt, der nördliche Flughafen nur 1 Autostunde. Die berühmten Ferienorte im Süden Teneriffas wie Costa Adeje, Playa de Las Américas oder Los Cristianos liegen 15 Fahrminuten vom Resort entfernt.

Property ID: ES253185457 - 38687 Guia de Isora

Other information

RESPONSIBILITY: The property information, documents, plans, etc. provided by us originate from the seller. We don't assume any liability for the correctness or completeness of the information.
All real estate offers are without obligation and subject to possible advertising errors.

OUR SERVICE FOR YOU AS THE OWNER:
If you are planning to sell your property, it is important for you to know its market value. Let one of our real estate specialists professionally analyze the current value of your property free of charge and without obligation. Our international network enables us to bring sellers or landlords and interested parties together in the best possible way.

Property ID: ES253185457 - 38687 Guia de Isora

Contact partner

For further information, please contact your contact person:

Caroline Müller

Avda Chayofita 18, C.C. Parque Santiago 6, Local 24, E-38650 Los Cristianos (Arona)
Tel.: +34 922 105 023
E-Mail: tenerife.south@von-poll.com

To the Disclaimer of von Poll Immobilien GmbH

www.von-poll.com