

Amsterdam

Egelantiersgracht 81 1-2-3

Property ID: NL23185438



PURCHASE PRICE: 1.585.000 EUR • LIVING SPACE: ca. 141 m² • ROOMS: 4

Property ID: NL23185438 - 1015 RE Amsterdam

- At a glance
- The property
- A first impression
- Details of amenities
- All about the location
- Other information
- Contact partner

Property ID: NL23185438 - 1015 RE Amsterdam

At a glance

Property ID	NL23185438
Living Space	ca. 141 m²
Available from	According to the arrangement
Rooms	4
Bedrooms	2

Purchase Price	1.585.000 EUR
Usable Space	ca. 0 m²

Property ID: NL23185438 - 1015 RE Amsterdam

The property



Property ID: NL23185438 - 1015 RE Amsterdam

The property



Property ID: NL23185438 - 1015 RE Amsterdam

The property



Property ID: NL23185438 - 1015 RE Amsterdam

The property



Property ID: NL23185438 - 1015 RE Amsterdam

The property



Property ID: NL23185438 - 1015 RE Amsterdam

The property



Property ID: NL23185438 - 1015 RE Amsterdam

The property



Property ID: NL23185438 - 1015 RE Amsterdam

The property



Property ID: NL23185438 - 1015 RE Amsterdam

The property



Property ID: NL23185438 - 1015 RE Amsterdam

The property

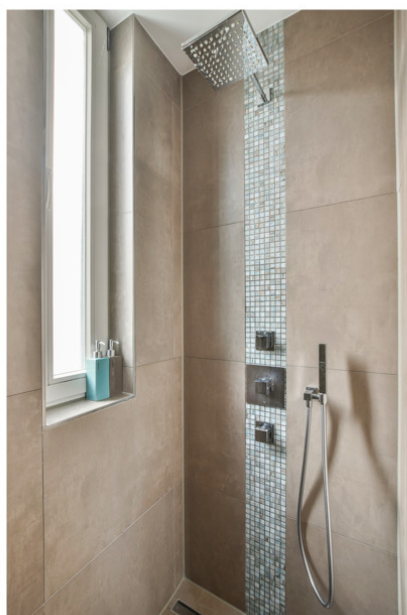

Property ID: NL23185438 - 1015 RE Amsterdam

The property



Property ID: NL23185438 - 1015 RE Amsterdam

The property



Property ID: NL23185438 - 1015 RE Amsterdam

The property



Property ID: NL23185438 - 1015 RE Amsterdam

The property



Property ID: NL23185438 - 1015 RE Amsterdam

The property



Property ID: NL23185438 - 1015 RE Amsterdam

The property



Property ID: NL23185438 - 1015 RE Amsterdam

The property



Property ID: NL23185438 - 1015 RE Amsterdam

The property



Property ID: NL23185438 - 1015 RE Amsterdam

The property



Property ID: NL23185438 - 1015 RE Amsterdam

The property



Property ID: NL23185438 - 1015 RE Amsterdam

The property



Property ID: NL23185438 - 1015 RE Amsterdam

The property



Property ID: NL23185438 - 1015 RE Amsterdam

The property



Property ID: NL23185438 - 1015 RE Amsterdam

The property



Property ID: NL23185438 - 1015 RE Amsterdam

The property



Property ID: NL23185438 - 1015 RE Amsterdam

The property



Property ID: NL23185438 - 1015 RE Amsterdam

The property



Property ID: NL23185438 - 1015 RE Amsterdam

The property



Property ID: NL23185438 - 1015 RE Amsterdam

The property



Egelantiersgracht 81-1 - Amsterdam
Begane grond

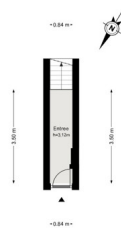

De plattegronden zijn geproduceerd voor informatieve doeleinden en ter indicatie.
Aan en plattegronden kunnen geen rechten worden ontleend.
© www.vonpoll.nl

Property ID: NL23185438 - 1015 RE Amsterdam

The property

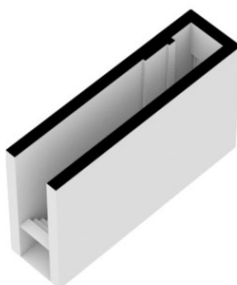
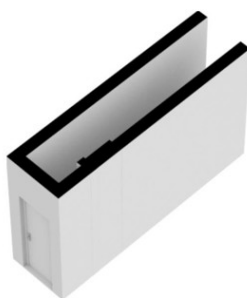

Property ID: NL23185438 - 1015 RE Amsterdam

The property



De plattegrond is een geproduceerd voor informatieve doeleinden en is niet bindend.
Aan de plattegrond kunnen geen rechten worden ontleend.
© www.vonpoll.nl

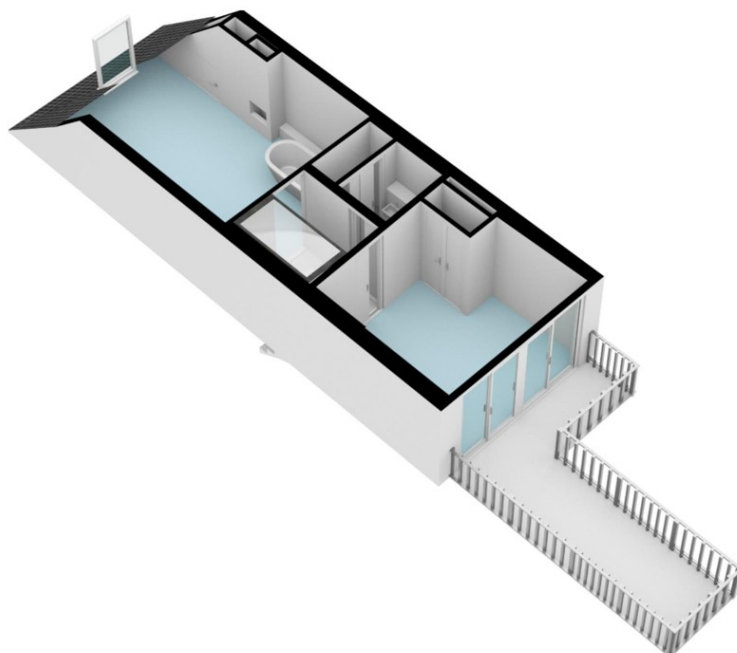

Property ID: NL23185438 - 1015 RE Amsterdam

The property

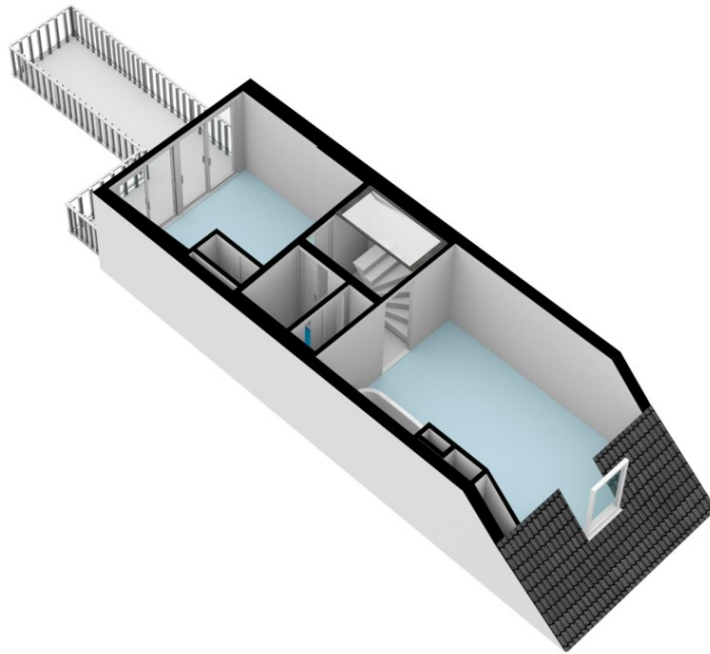

Egelantiersgracht 81-1 - Amsterdam
Eerste verdieping

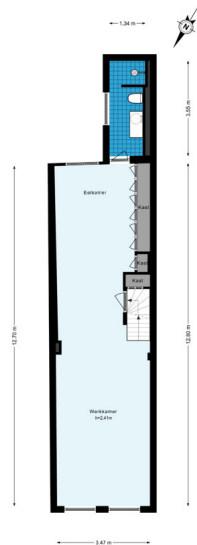

De plattegronden zijn gebaseerd op de kadastrale tekening en de indicatie.
Aan de plattegronden kunnen geen rechten worden ontleend.
© 2015 VonPoll.nl

Property ID: NL23185438 - 1015 RE Amsterdam

The property

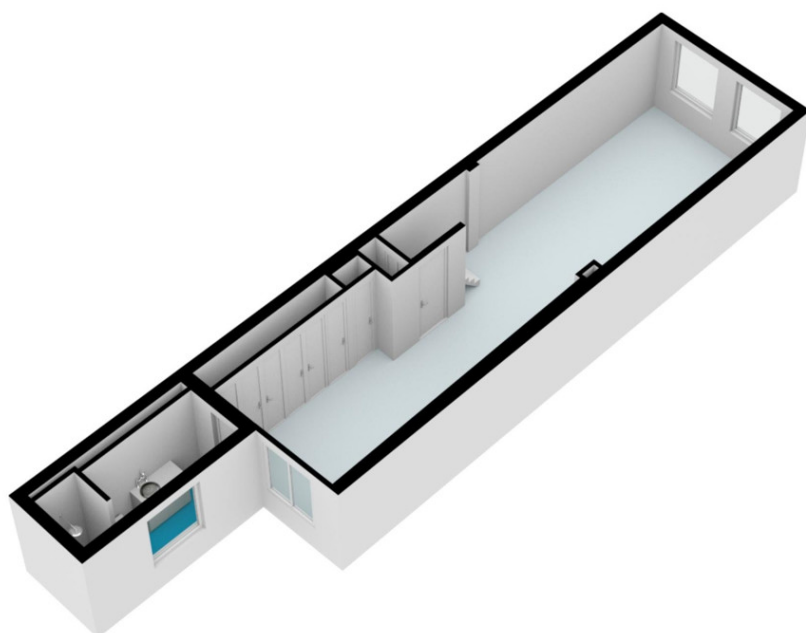
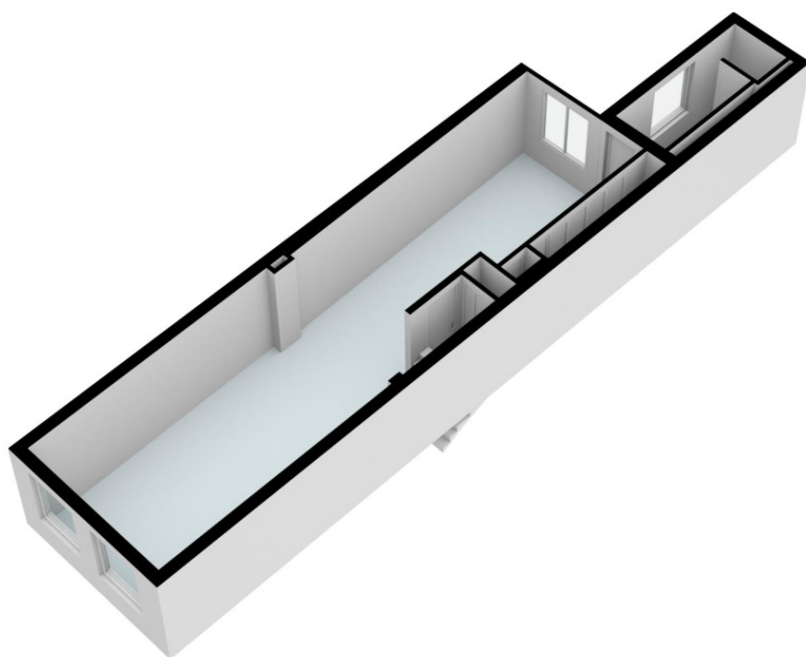

Property ID: NL23185438 - 1015 RE Amsterdam

The property

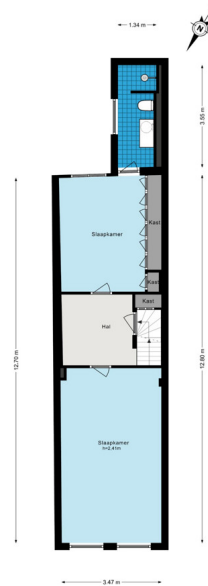
Egplantersgracht 81-1 - Amsterdam
Eerste verdieping - Alternatief

De plattegronden zijn geproduceerd voor promotionele doeleinden en ter indicatie.
Aan de plattegronden kunnen geen rechten worden ontleend.
© www.woningradar.nl

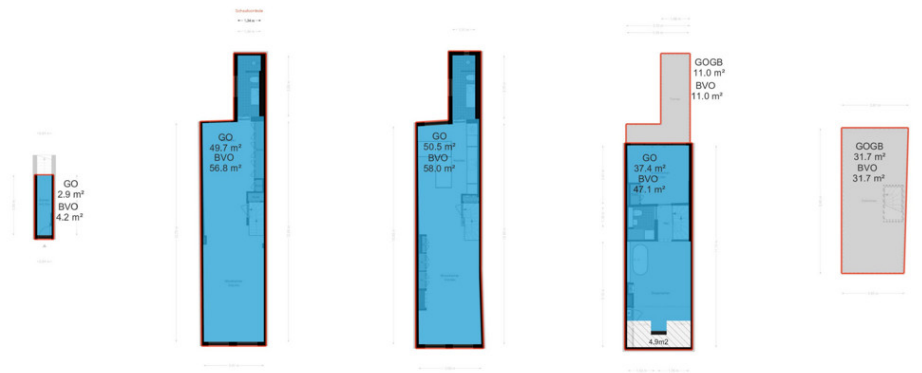

Property ID: NL23185438 - 1015 RE Amsterdam

The property

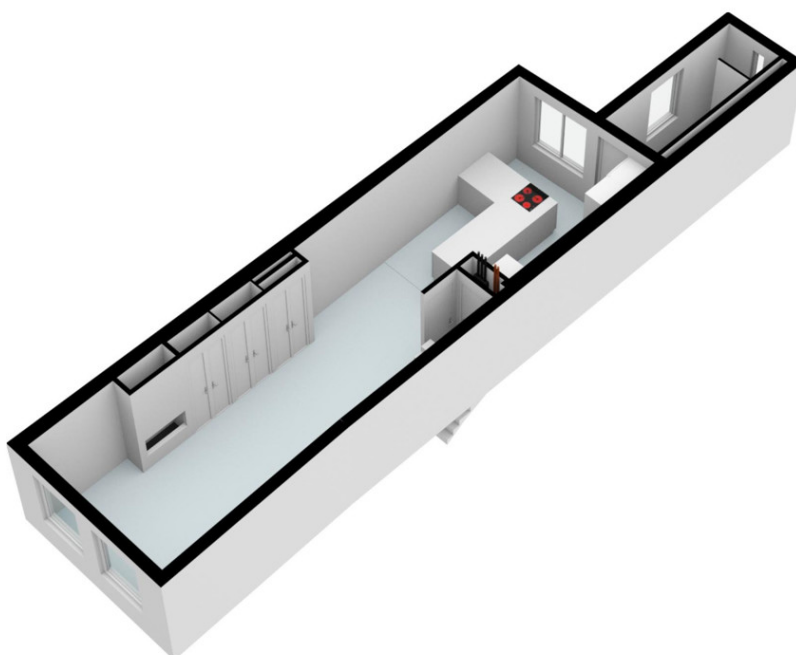
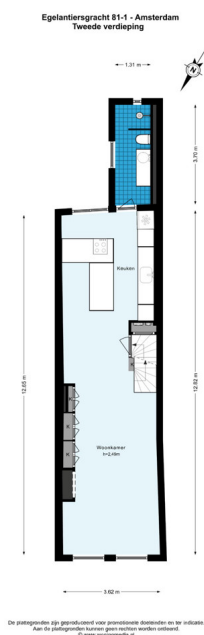

Property ID: NL23185438 - 1015 RE Amsterdam

The property

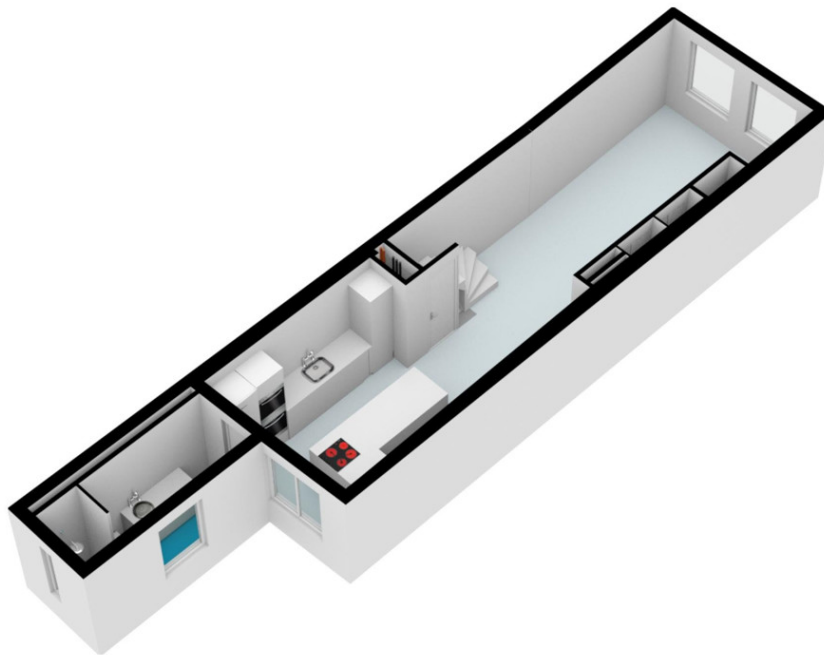

Egelantiersgracht 81-1 - Amsterdam
Begane grond

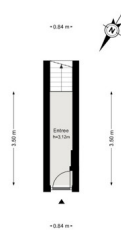

De plattegronden zijn getekend op basis van de kadastrale gegevens en de indicatie.
Aan de plattegronden kunnen geen rechten worden ontleend.
© 2023 VonPoll.nl

Property ID: NL23185438 - 1015 RE Amsterdam

The property

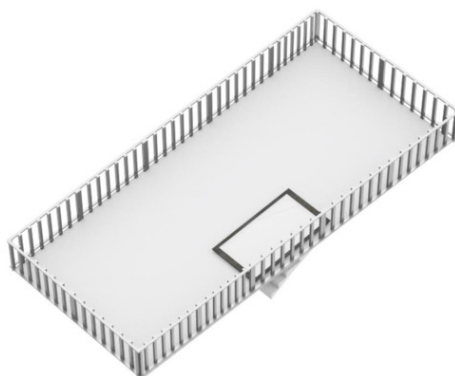
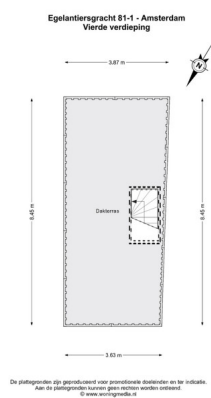

Property ID: NL23185438 - 1015 RE Amsterdam

The property

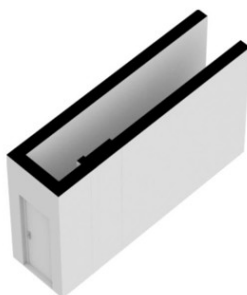
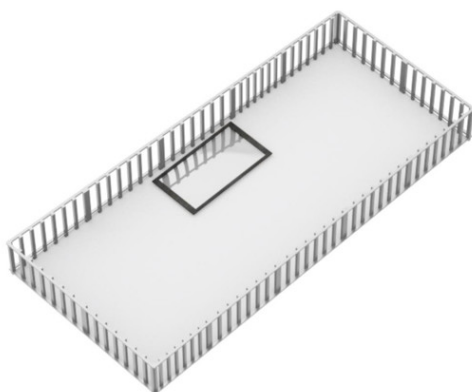

Property ID: NL23185438 - 1015 RE Amsterdam

The property

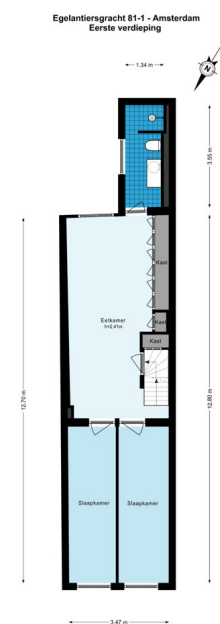

De plattegronden zijn geproduceerd voor professionele doeleinden en ter indicatie.
Aan de plattegronden kunnen geen rechten worden ontleend.
© www.woningmedia.nl

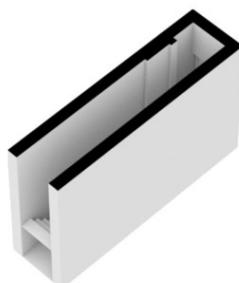

Property ID: NL23185438 - 1015 RE Amsterdam

The property

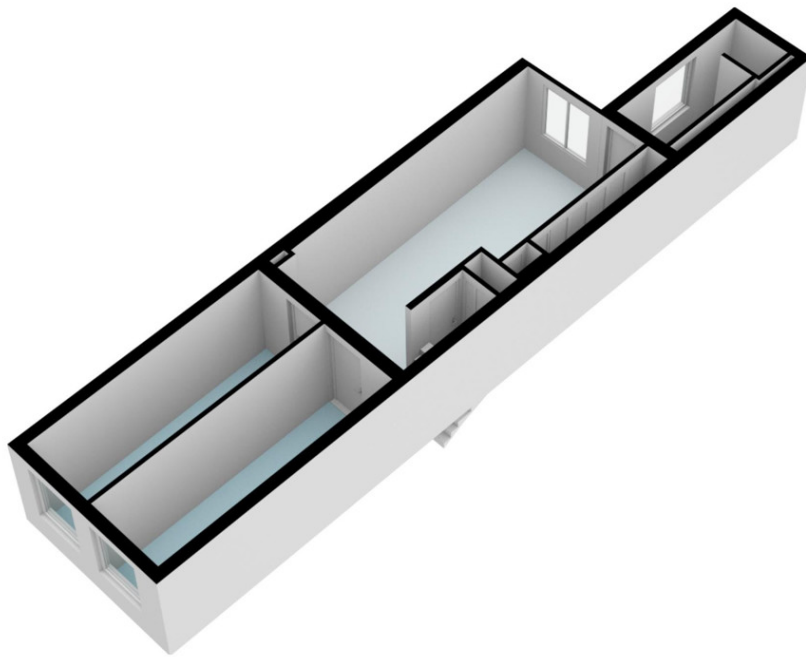

Egelantiersgracht 81-1 - Amsterdam
Derde verdieping

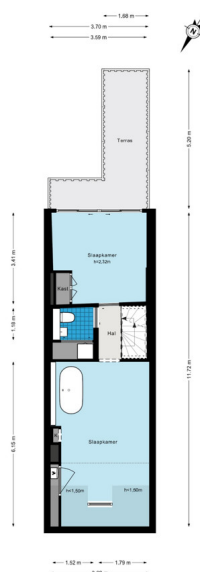

De plattegronden zijn geproduceerd voor commerciële doeleinden en ter indicatie.
Alle afmetingen kunnen door fouten worden vervalid.
© 2023 wvimgroep.nl

Property ID: NL23185438 - 1015 RE Amsterdam

The property

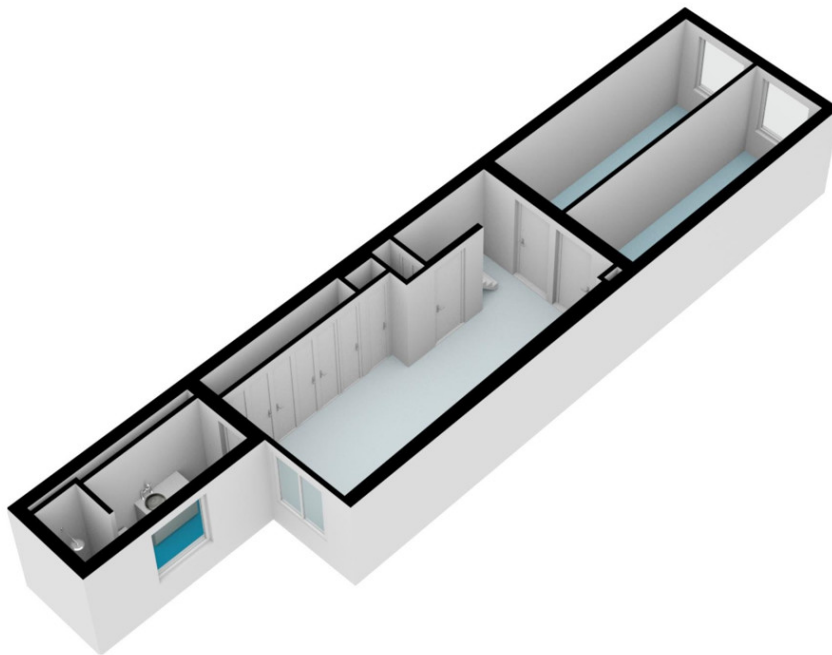

Egelantiersgracht 81-1 - Amsterdam
Bel Etage

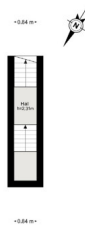

De plattegronden zijn gebaseerd op een perceelsgrenzen document en te te indicatie.
Aan de plattegronden kunnen geen rechten worden ontleend.
© 2023 vonpoll.nl

Property ID: NL23185438 - 1015 RE Amsterdam

The property

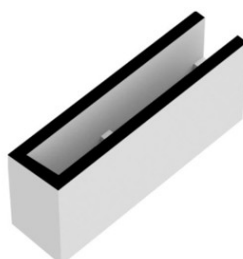
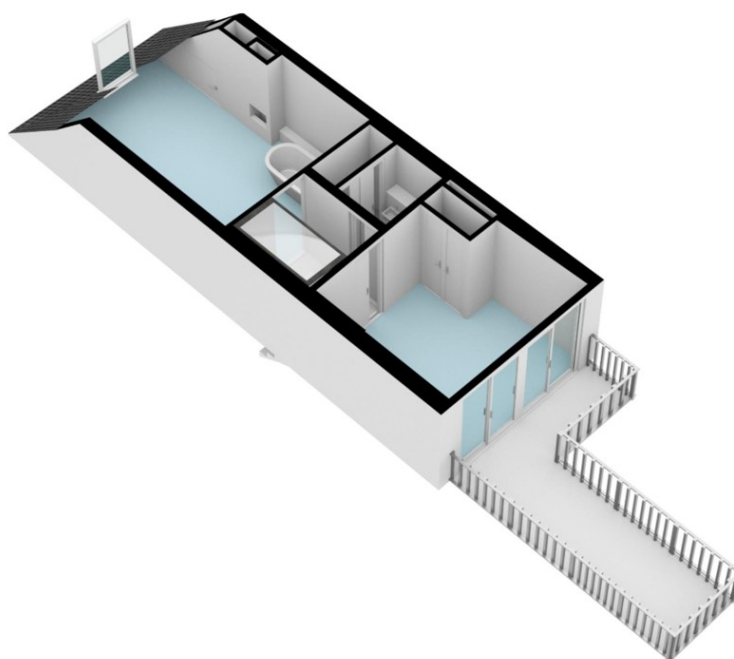

Property ID: NL23185438 - 1015 RE Amsterdam

The property

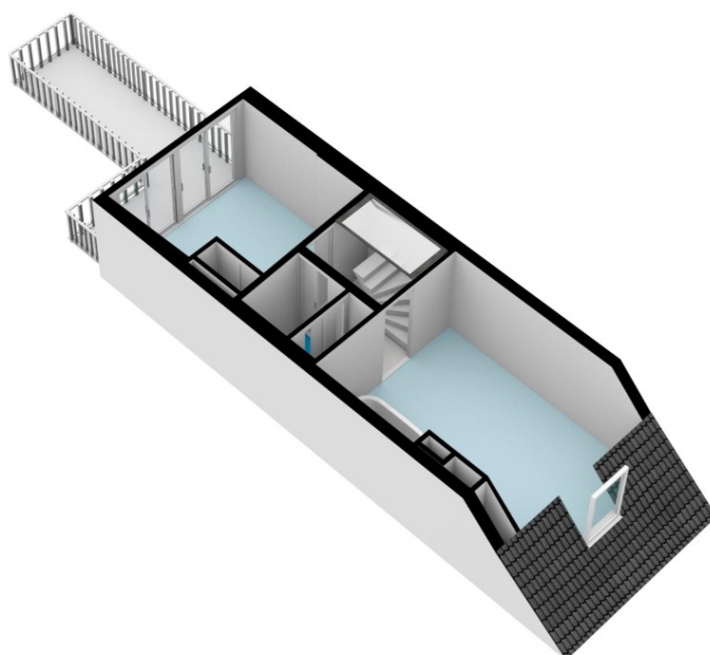
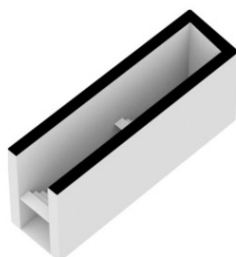

Property ID: NL23185438 - 1015 RE Amsterdam

The property

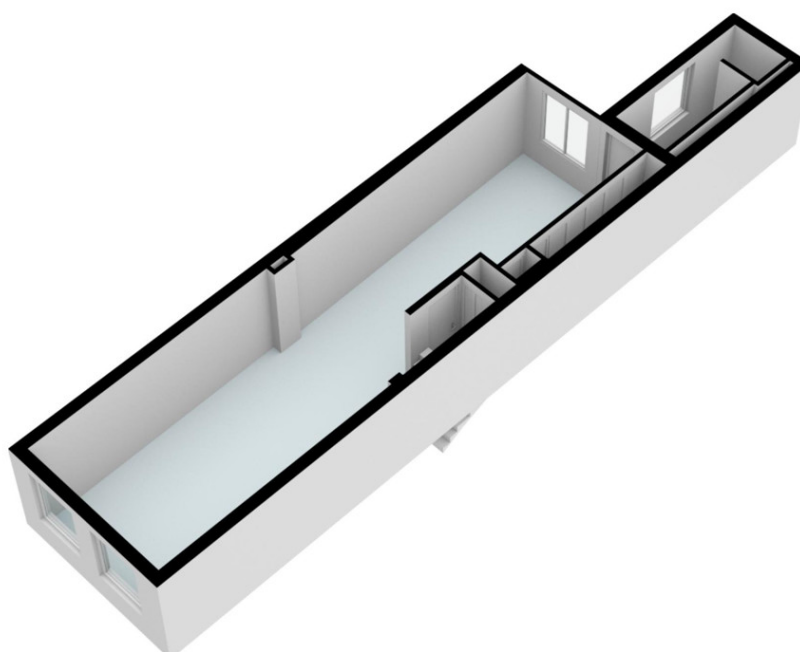
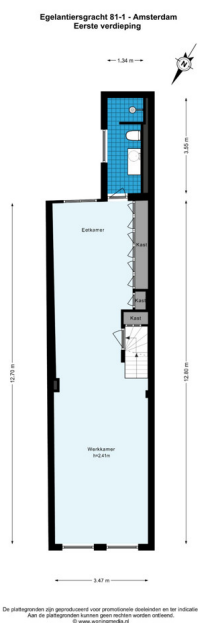

Property ID: NL23185438 - 1015 RE Amsterdam

The property

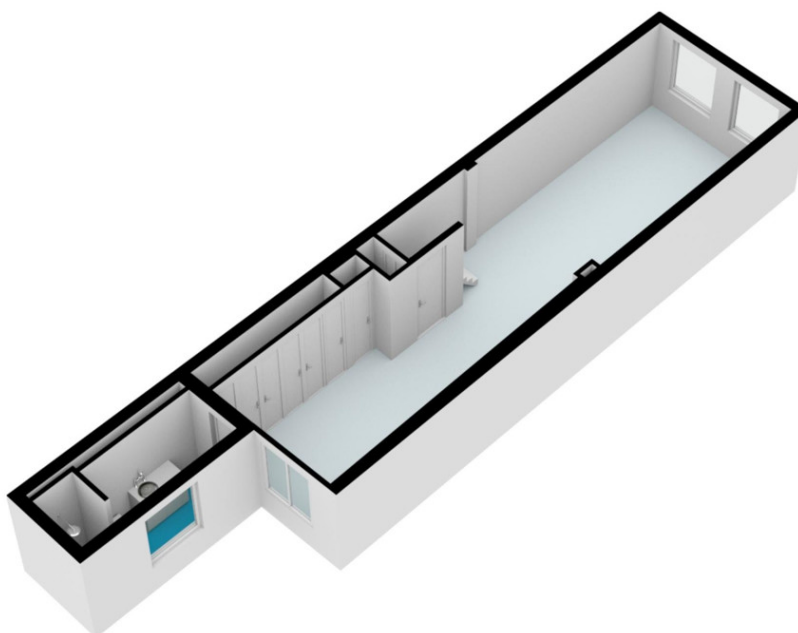

Egelantiersgracht 81-1 - Amsterdam
Eerste verdieping - Alternatief



De plattegronden zijn geproduceerd voor promotionele doeleinden en ter indicatie.
Aan de plattegronden kunnen kleine verschillen worden vertoond.
© www.vonpoll.nl

Property ID: NL23185438 - 1015 RE Amsterdam

The property

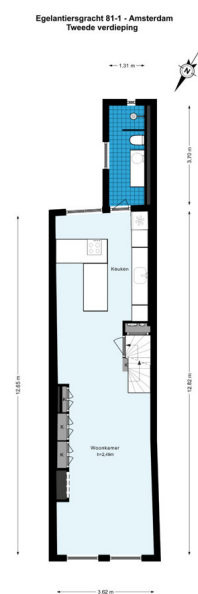
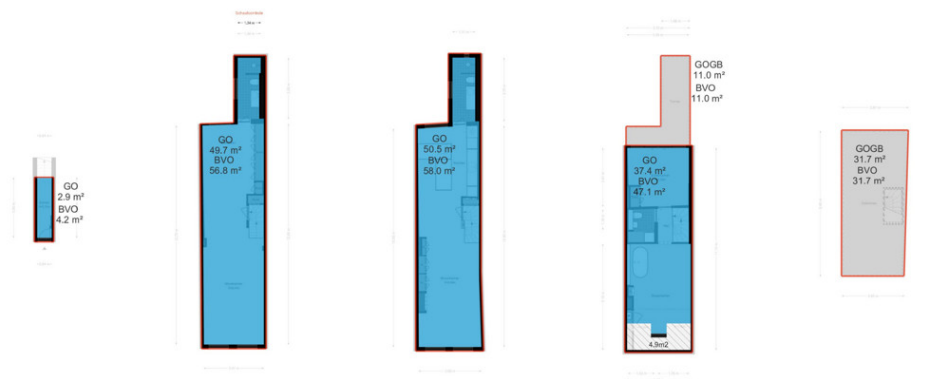

De plattegronden zijn geproduceerd voor promotionele doeleinden en ter indicatie.
Aan de plattegronden kunnen geen rechten worden ontleend.
© www.xcringmedia.nl

Property ID: NL23185438 - 1015 RE Amsterdam

The property

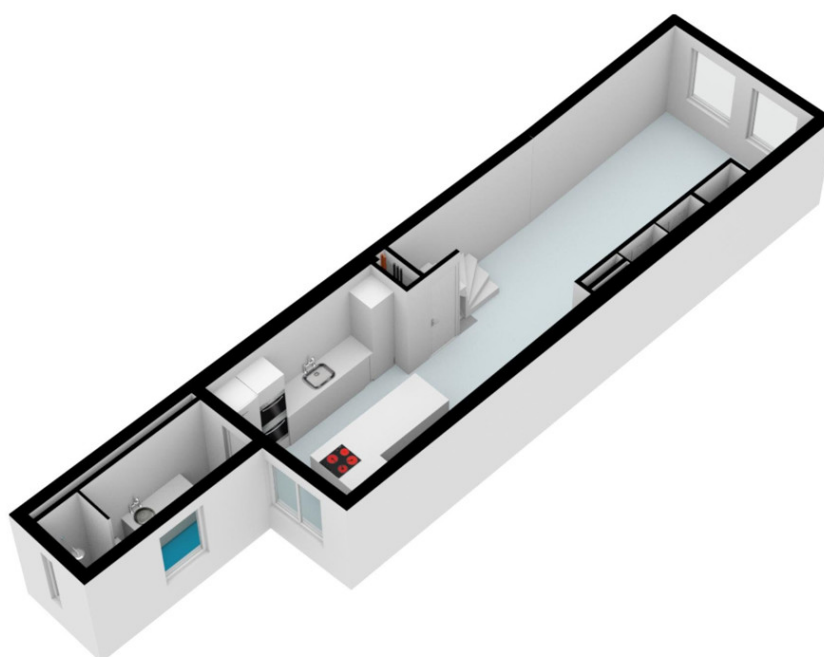
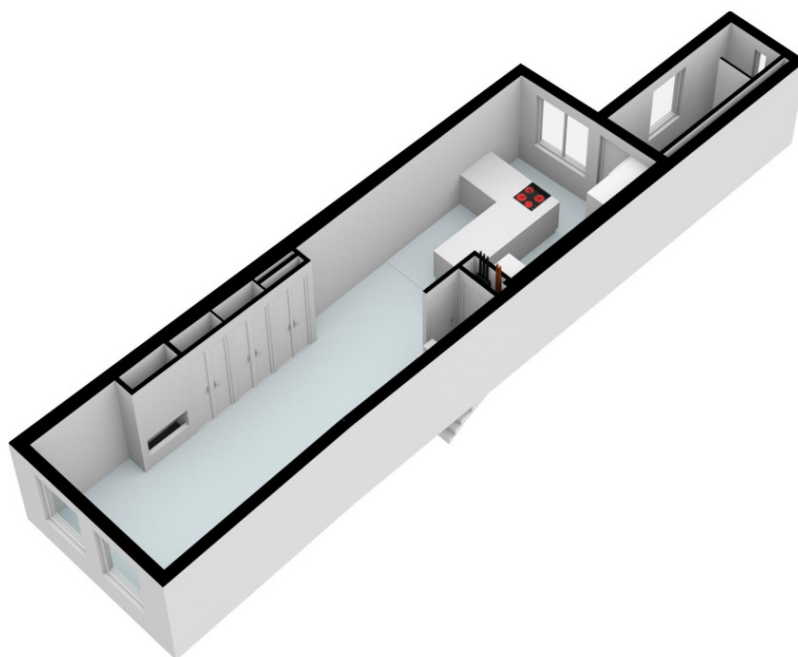

Property ID: NL23185438 - 1015 RE Amsterdam

The property

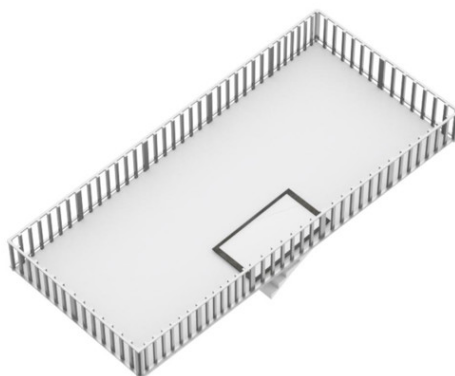
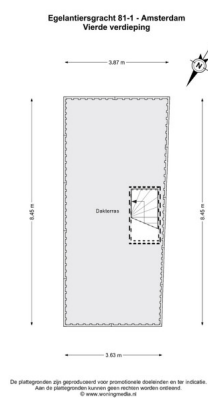

Property ID: NL23185438 - 1015 RE Amsterdam

The property

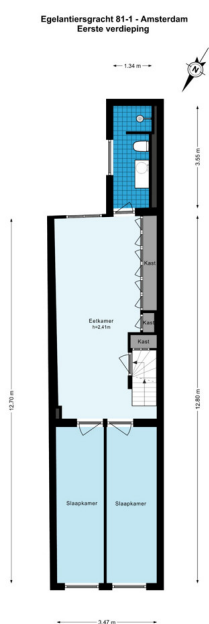
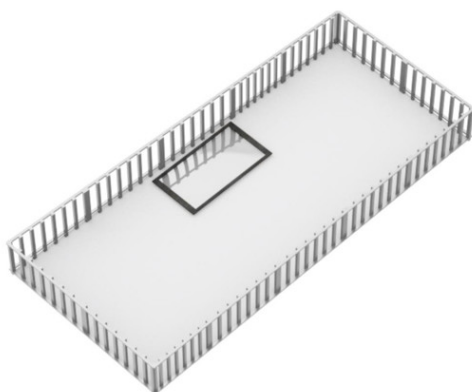

De plattegronden zijn geproduceerd op basis van de kadastrale gegevens en het indicatief.
Aan de plattegronden kunnen geen rechten worden ontleend.
© www.vonpoll.nl

Property ID: NL23185438 - 1015 RE Amsterdam

The property

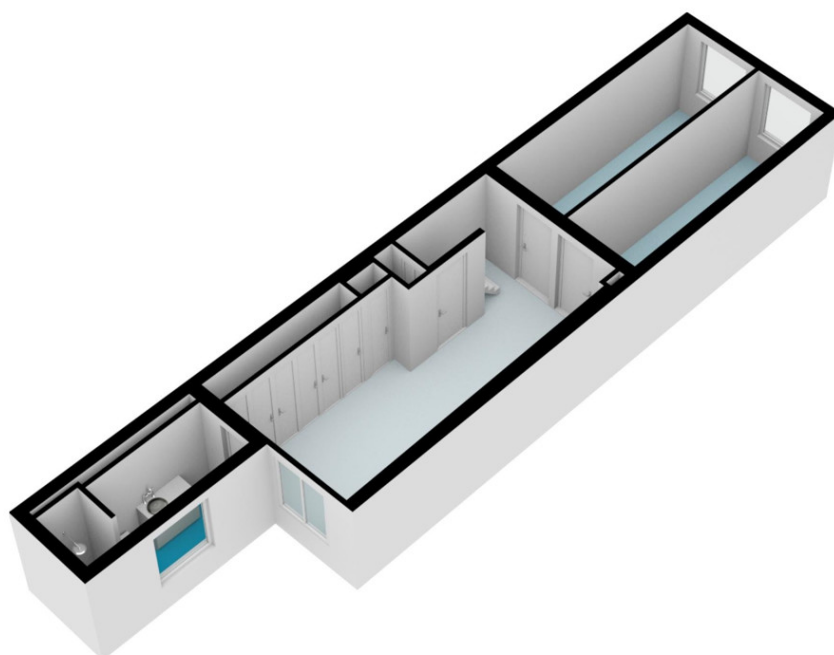
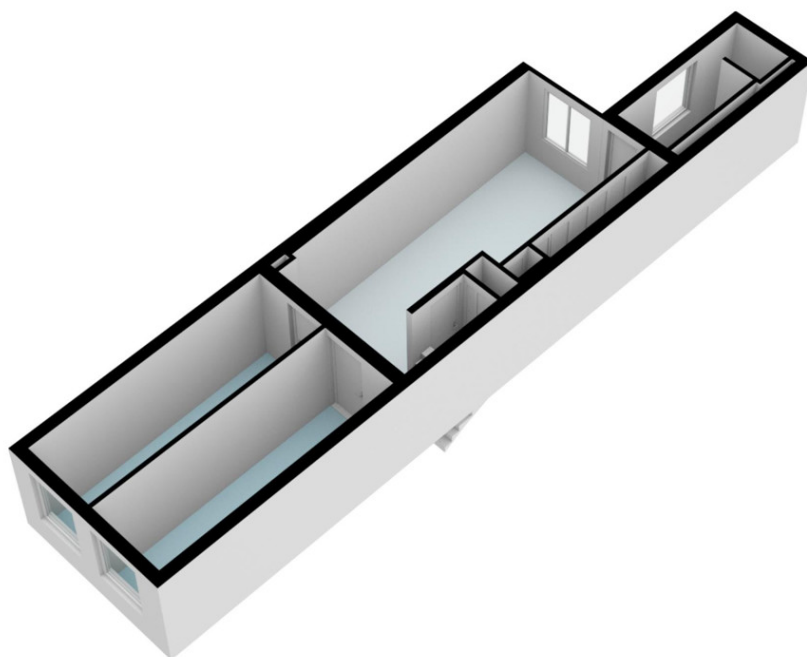

Property ID: NL23185438 - 1015 RE Amsterdam

The property

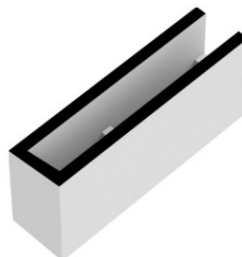
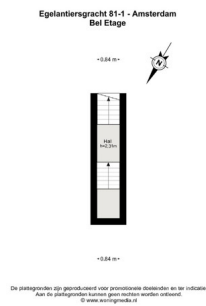

Property ID: NL23185438 - 1015 RE Amsterdam

The property

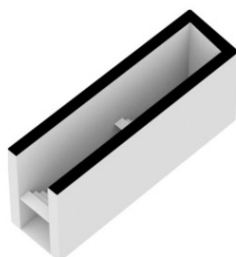

Property ID: NL23185438 - 1015 RE Amsterdam

A first impression

Unique triple upper house with sunny terraces on the Egelantiersgracht This beautiful triple upper house with spacious terraces offers the ultimate combination of luxury with taste. It is located on the famous Egelantiersgracht in the Amsterdam Jordaan area. It is very stylishly furnished with high quality. You can fully enjoy the view of the canal at the front and the Wester Tower from the sunny terraces.

Property ID: NL23185438 - 1015 RE Amsterdam

Details of amenities

Second floor: a private entrance and a charming staircase that leads you to the next levels.

The office and workspace on the second floor is an open space with a bathroom with shower, sink and toilet at the back. This space can easily be divided into two (sleeping) rooms.

Second floor: the sitting area at the front, complete with a cozy gas fireplace, offers a view of the canal - an enchanting setting for cozy evenings and relaxation.

At the rear is cozy living kitchen, carefully designed for cooking enthusiasts and drinkers. Here functionality and hospitality come together. Bathroom has floor heating and wall heating and is equipped with a shower, sink and toilet.

Cap floor: two well-proportioned (sleeping) rooms offer plenty of space for rest.

The master bedroom has its own bathtub and air conditioning. In the middle of this floor you will find a convenient wc with basin and space for your washing machine. At the rear there is access to a lovely terrace.

Roof terrace: fixed stairs lead to the very nicely landscaped roof terrace.

Property ID: NL23185438 - 1015 RE Amsterdam

All about the location

The Egelantiersgracht is a beautiful, authentic canal in the middle of the Jordaan with all amenities within easy reach. This part of the Jordaan is a cozy and trendy neighborhood with a colorful mix of stores, restaurants, galleries and every imaginable other amenity. For daily shopping there are several supermarkets (Albert Heijn, Jumbo), but also the weekly (organic) market on the Lindengracht / Noordermarkt in the vicinity. Furthermore, there are several coffee bars, cafes and restaurants just steps away, such as La Perla, cafe Sonneveld, cafe 't Smalle, Toscanini, etc. Furthermore, the Westerpark can be reached within a few minutes walk/bike ride. Central station is at 10 minutes cycling distance. Finally, there are several metro, streetcar and bus stops in the immediate vicinity. Parking is available through parking permits.

Property ID: NL23185438 - 1015 RE Amsterdam

Other information

- Absolute top location in the Jordaan - Very light, spacious and multifunctional - Own land, no ground lease - 2 bedrooms, possibility for 4(bed)rooms - adjoining terrace on the third floor and a lovely roof terrace (SE) - Ready to move in, recently renovated to a high standard - First, second and third (top) floor - Top quality built-in appliances in the kitchen; induction cooktop with flexible zones, separate freezer with ice cube machine, oven with microwave function, second oven extra large size 90 cm, dishwasher, Quooker, wine climate refrigerator and fully automatic built-in coffee maker (bean grinder, milk frother). - Air conditioning in master bedroom - Fully double glazed - Built-in closets throughout the apartment - Protected city view- 2 apartment rights, 2 dwellings according to BAG, double occupancy possible - Small association, 3 members - Monthly service costs € 145.98 - Transfer: negotiable This information has been compiled by us with the necessary care. On our part, however, no liability is accepted for any incompleteness, inaccuracy or otherwise, or the consequences thereof. All specified sizes and surfaces are indicative. Buyer has his own duty to investigate all matters that are important to him or her. The estate agent is an advisor to the seller regarding this property. We advise you to hire an expert (NVM) broker who will guide you through the purchasing process. If you have specific wishes regarding the house, we advise you to make this known to your purchasing broker in good time and to have them investigated independently. If you do not engage an expert representative, you consider yourself to be expert enough by law to be able to oversee all matters of interest. The NVM conditions apply.

Property ID: NL23185438 - 1015 RE Amsterdam

Contact partner

For further information, please contact your contact person:

Joan Dik, Marie Christine Lodewijk & Elisabeth van Zijverden

De Lairesestraat 51 Amsterdam

E-Mail: info@von-poll.nl

To Disclaimer of von Poll Immobilien GmbH

www.von-poll.com