

Luxembourg-Centre ville - CBD

# Fully renovated office located on the 3rd floor

*Property ID: 39*



**RENT PRICE: 0 EUR**

**Property ID: 39 - L-1470 Luxembourg-Centre ville - CBD**

- At a glance
- The property
- Energy Data
- Floor plans
- A first impression
- All about the location
- Contact partner

Property ID: 39 - L-1470 Luxembourg-Centre ville - CBD

## At a glance

Property ID	39
Floor	3
Type of parking	3 x Garage

Rent price	On request
Commission	Fees charged to the owner
Total Space	ca. 433 m <sup>2</sup>

Property ID: 39 - L-1470 Luxembourg-Centre ville - CBD

## Energy Data

Type of heating	Central heating
Energy information	At the time of preparing the document, no energy certificate was available.

Property ID: 39 - L-1470 Luxembourg-Centre ville - CBD

## The property



Property ID: 39 - L-1470 Luxembourg-Centre ville - CBD

## The property



Property ID: 39 - L-1470 Luxembourg-Centre ville - CBD

## The property



Property ID: 39 - L-1470 Luxembourg-Centre ville - CBD

## The property



Property ID: 39 - L-1470 Luxembourg-Centre ville - CBD

## Floor plans

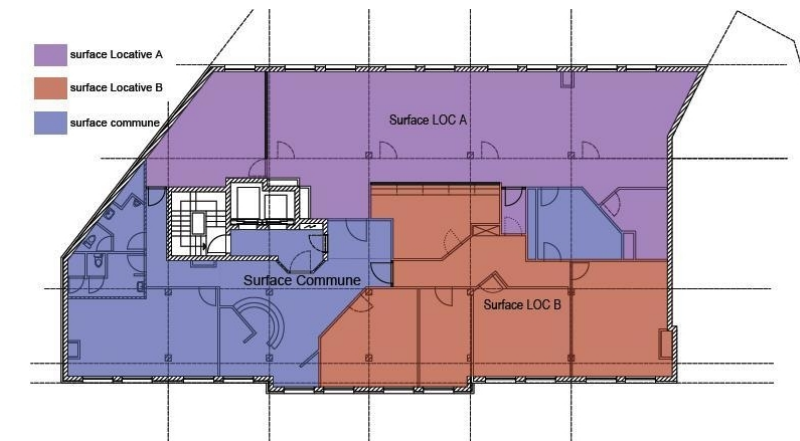

This floor plan is not to scale. The documents were given to us by the client. For this reason, we cannot guarantee the accuracy of the information.

**Property ID: 39 - L-1470 Luxembourg-Centre ville - CBD**

## A first impression

Office space completely renovated and crossing located on the 3rd floor of a beautiful building .. The property is very bright and easy to arrange. It consists of an entrance, two open-spaces, balconies overlooking the front, IT room, sanitary and kitchen with space consumption. The offices are fully wired. There are 4 parking spaces.

The space is close to all amenities and easy to access. It is close to motorways, P + R and bus lines.

**Property ID: 39 - L-1470 Luxembourg-Centre ville - CBD**

## All about the location

Luxembourg-Centre Ville

**Property ID: 39 - L-1470 Luxembourg-Centre ville - CBD**

## Contact partner

For further information, please contact your contact person:

VON POLL REAL ESTATE Limpertsberg

---

6, avenue Pasteur, L-2310 Luxembourg

Tel.: +352 26 47 98

E-Mail: [limpertsberg@von-poll.com](mailto:limpertsberg@von-poll.com)

*To the Disclaimer of von Poll Immobilien GmbH*

---

[www.von-poll.com](http://www.von-poll.com)