

Luxembourg-centre ville - CBD

Diamond building, luxury contemporary building

Property ID: 38_2

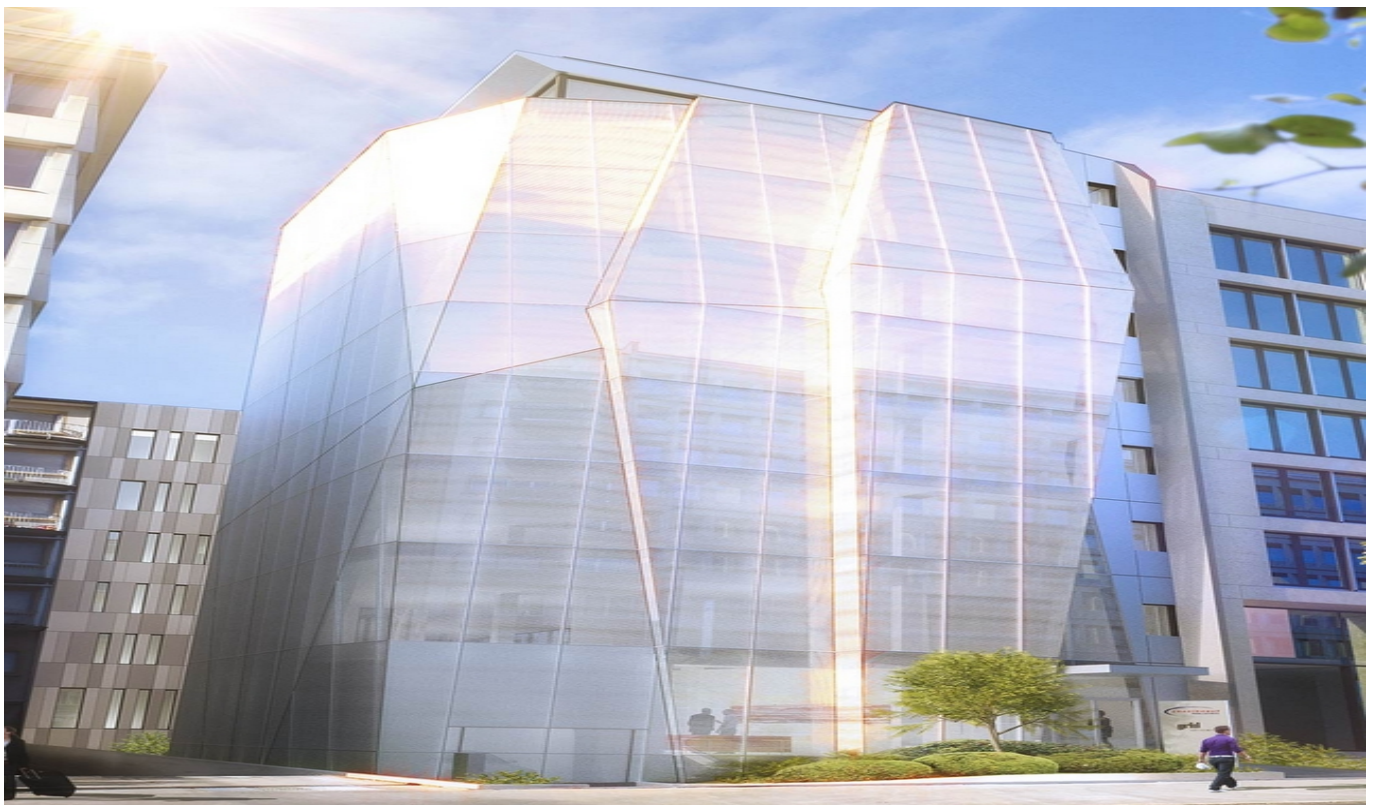

RENT PRICE: 0 EUR

Property ID: 38_2 - L-2449 Luxembourg-centre ville - CBD

- At a glance
- The property
- Energy Data
- A first impression
- Contact partner

Property ID: 38_2 - L-2449 Luxembourg-centre ville - CBD

At a glance

| | | | |
|-------------|------|-----------------------|------------------------|
| Property ID | 38_2 | Rent price | On request |
| Floor | 3 | Subject to commission | Yes |
| | | Total Space | ca. 350 m ² |
| | | Condition of property | Like new |

Property ID: 38_2 - L-2449 Luxembourg-centre ville - CBD

Energy Data

| | |
|--------------------|---|
| Type of heating | Central heating |
| Energy information | At the time of preparing the document, no energy certificate was available. |

Property ID: 38_2 - L-2449 Luxembourg-centre ville - CBD

The property

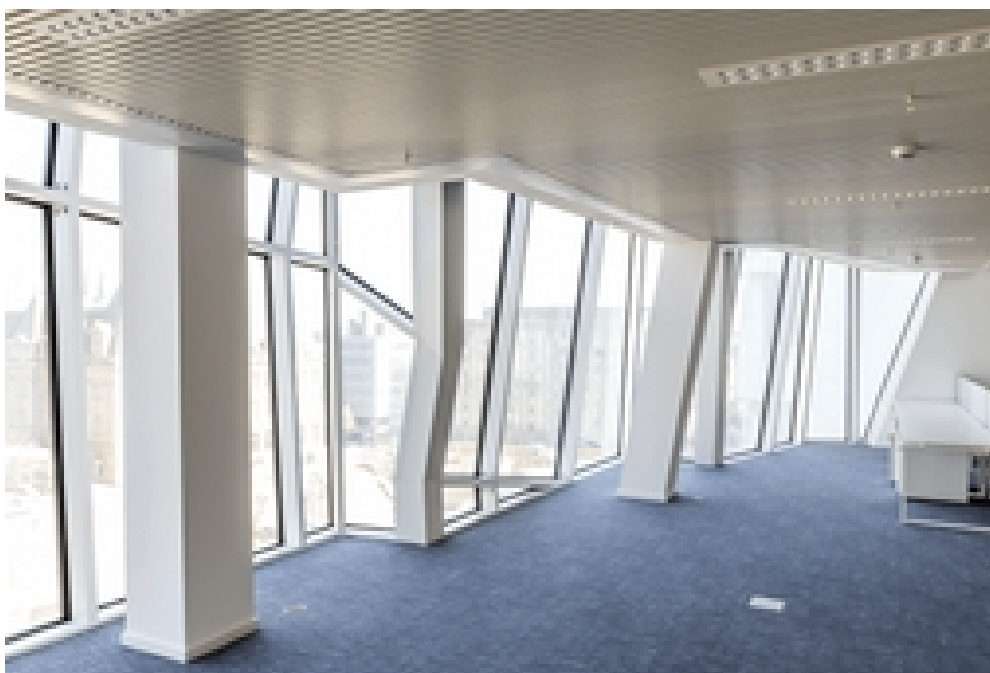

Property ID: 38_2 - L-2449 Luxembourg-centre ville - CBD

The property



Property ID: 38_2 - L-2449 Luxembourg-centre ville - CBD

A first impression

Contemporary luxury building located on the Boulevard Royal and facing the future center Hamilius.

Modern office space, very bright

Cloisoning possible on request.

20 minutes from the airport

5 minutes from Kirchberg

10 minutes from motorways

Property ID: 38_2 - L-2449 Luxembourg-centre ville - CBD

Contact partner

For further information, please contact your contact person:

VON POLL REAL ESTATE Limpertsberg

6, avenue Pasteur, L-2310 Luxembourg

Tel.: +352 26 47 98

E-Mail: limpertsberg@von-poll.com

To the Disclaimer of von Poll Immobilien GmbH

www.von-poll.com