

Senningerberg - Lux périphérie Est

# Office space for rent near the airport

*Property ID: LU881800074\_11*

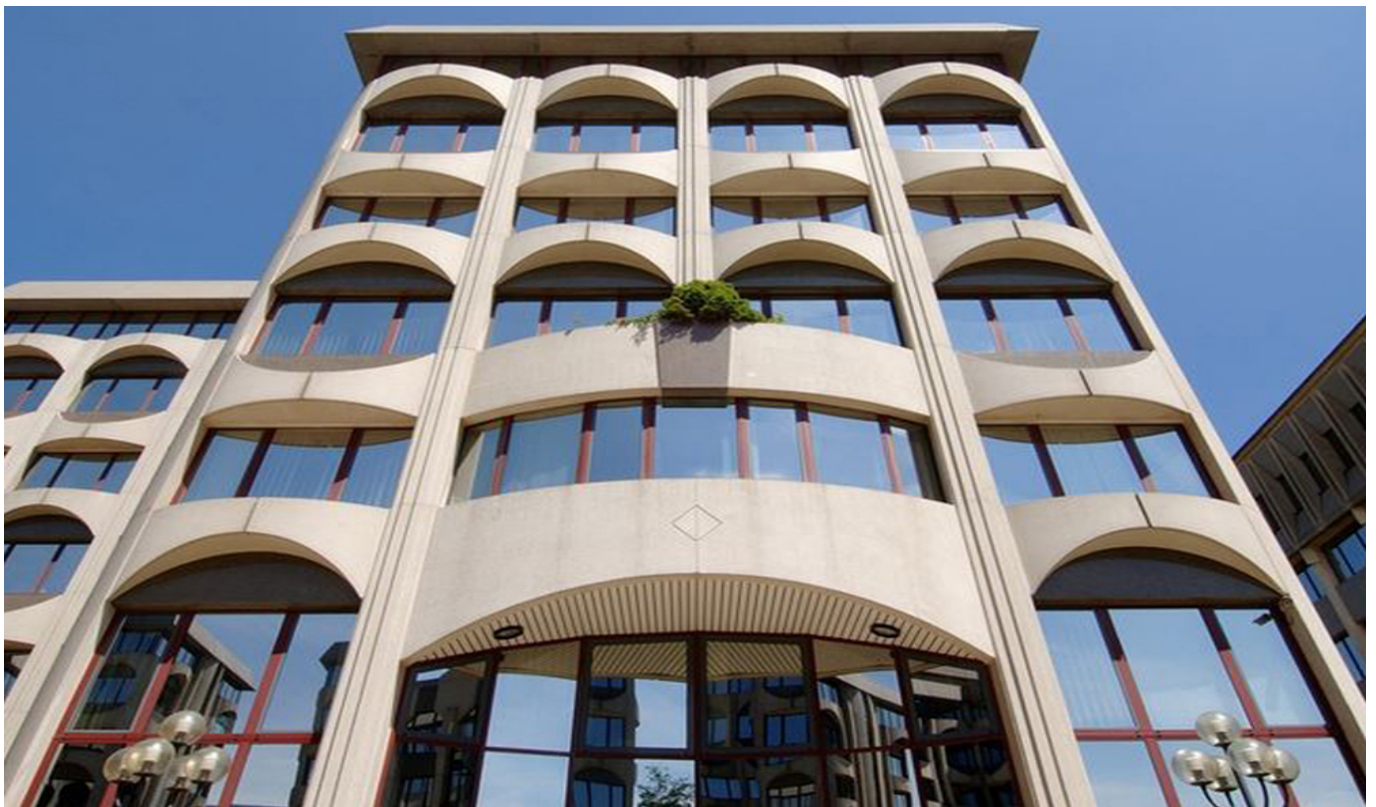

**RENT PRICE: 0 EUR**

**Property ID: LU881800074\_11 - L-2633 Senningerberg - Lux périphérie Est**

- **At a glance**
- **The property**
- **Energy Data**
- **A first impression**
- **Contact partner**

Property ID: LU881800074\_11 - L-2633 Senningerberg - Lux périphérie Est

## At a glance

Property ID	LU881800074_11	Rent price	On request
Floor	1	Subject to commission	Yes
Type of parking	22 x Underground car park, 175 EUR (Rent)	Total Space	ca. 322 m <sup>2</sup>

Property ID: LU881800074\_11 - L-2633 Senningerberg - Lux périphérie Est

## Energy Data

Type of heating	Central heating
Energy information	At the time of preparing the document, no energy certificate was available.

Property ID: LU881800074\_11 - L-2633 Senningerberg - Lux périphérie Est

## The property



Property ID: LU881800074\_11 - L-2633 Senningerberg - Lux périphérie Est

## The property



Property ID: LU881800074\_11 - L-2633 Senningerberg - Lux périphérie Est

## The property



**Property ID: LU881800074\_11 - L-2633 Senningerberg - Lux périphérie Est**

## **A first impression**

**Office building part of a complex of 6 buildings.**

**Ideally located, close to highways.**

**Parking facilities.**

Property ID: LU881800074\_11 - L-2633 Senningerberg - Lux périphérie Est

## Contact partner

For further information, please contact your contact person:

VON POLL REAL ESTATE Limpertsberg

---

6, avenue Pasteur, L-2310 Luxembourg

**Tel.:** +352 26 47 98

**E-Mail:** [limpertsberg@von-poll.com](mailto:limpertsberg@von-poll.com)

*To the Disclaimer of von Poll Immobilien GmbH*

---

[www.von-poll.com](http://www.von-poll.com)