

Senningerberg - Lux périphérie Est

Office space for rent near the airport

Property ID: LU881800074_10

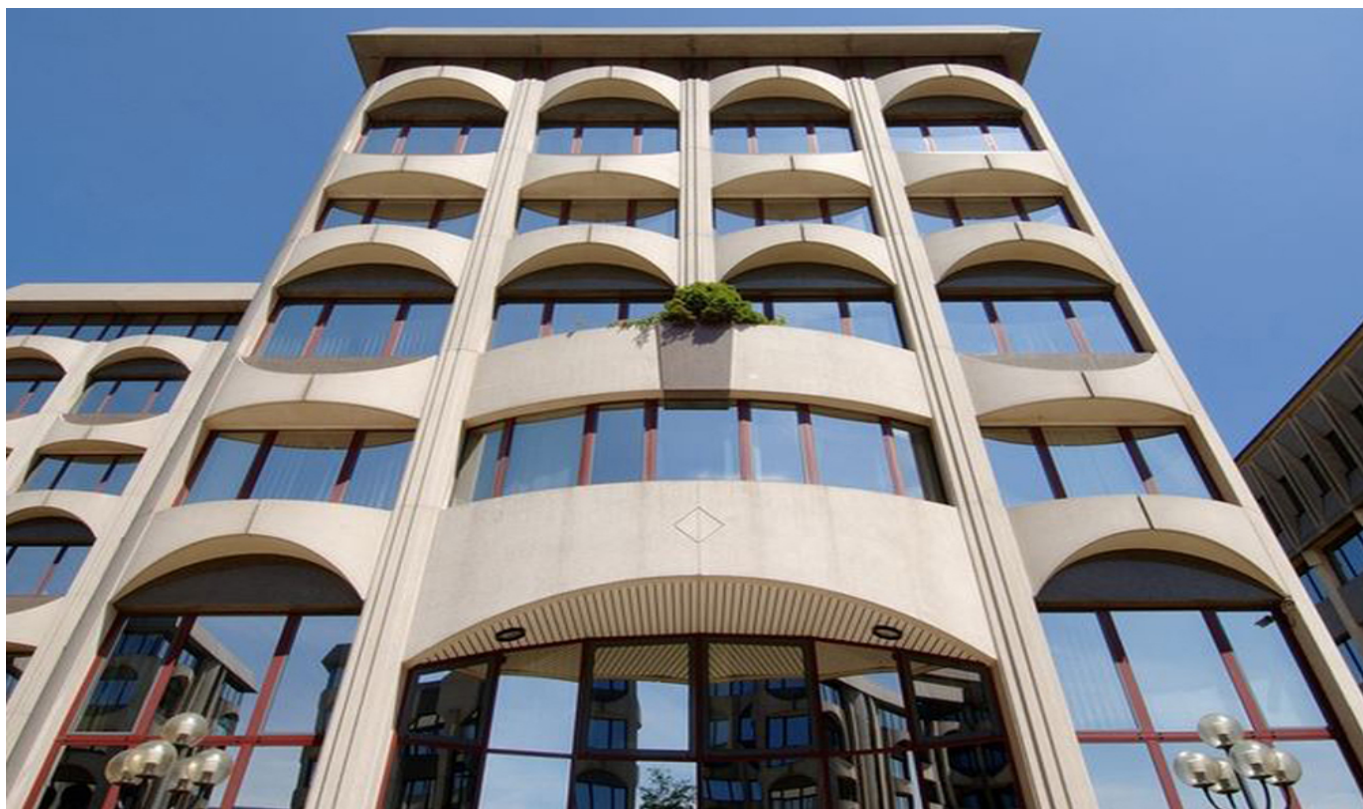

RENT PRICE: 0 EUR

Property ID: LU881800074_10 - L-2633 Senningerberg - Lux périphérie Est

- **At a glance**
- **The property**
- **Energy Data**
- **A first impression**
- **Contact partner**

Property ID: LU881800074_10 - L-2633 Senningerberg - Lux périphérie Est

At a glance

Property ID	LU881800074_10	Rent price	On request
Floor	2	Subject to commission	Yes
Type of parking	38 x Underground car park, 175 EUR (Rent)	Total Space	ca. 545 m ²

Property ID: LU881800074_10 - L-2633 Senningerberg - Lux périphérie Est

Energy Data

Type of heating	Central heating
Energy information	At the time of preparing the document, no energy certificate was available.

Property ID: LU881800074_10 - L-2633 Senningerberg - Lux périphérie Est

The property



Property ID: LU881800074_10 - L-2633 Senningerberg - Lux périphérie Est

The property



Property ID: LU881800074_10 - L-2633 Senningerberg - Lux périphérie Est

A first impression

Office building part of a complex of 6 buildings.

Ideally located, close to highways.

Parking facilities.

Property ID: LU881800074_10 - L-2633 Senningerberg - Lux périphérie Est

Contact partner

For further information, please contact your contact person:

VON POLL REAL ESTATE Limpertsberg

6, avenue Pasteur, L-2310 Luxembourg

Tel.: +352 26 47 98

E-Mail: limpertsberg@von-poll.com

To the Disclaimer of von Poll Immobilien GmbH

www.von-poll.com