

Senningerberg - Lux périphérie Est

# Office space for rent near the airport

Property ID: LU881800074\_6

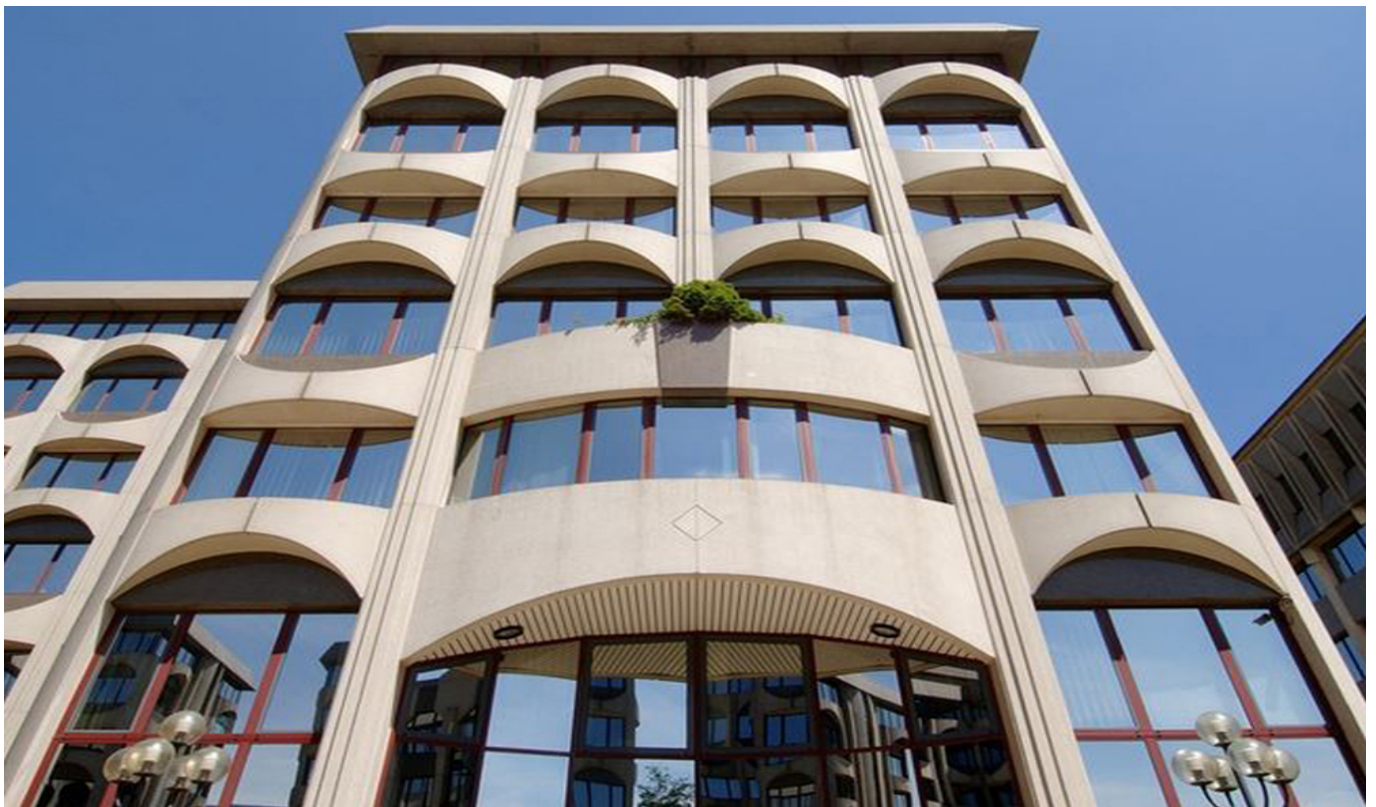

RENT PRICE: 0 EUR

**Property ID: LU881800074\_6 - L-2633 Senningerberg - Lux périphérie Est**

- **At a glance**
- **The property**
- **Energy Data**
- **A first impression**
- **Contact partner**

**Property ID: LU881800074\_6 - L-2633 Senningerberg - Lux périphérie Est**

## At a glance

Property ID	<b>LU881800074_6</b>	Rent price	<b>On request</b>
Type of parking	<b>24 x Underground car park, 175 EUR (Rent)</b>	Subject to commission	<b>Yes</b>
		Total Space	<b>ca. 446 m<sup>2</sup></b>

Property ID: LU881800074\_6 - L-2633 Senningerberg - Lux périphérie Est

## Energy Data

Type of heating	Central heating
Energy information	At the time of preparing the document, no energy certificate was available.

Property ID: LU881800074\_6 - L-2633 Senningerberg - Lux périphérie Est

## The property



Property ID: LU881800074\_6 - L-2633 Senningerberg - Lux périphérie Est

## The property



Property ID: LU881800074\_6 - L-2633 Senningerberg - Lux périphérie Est

## The property



**Property ID: LU881800074\_6 - L-2633 Senningerberg - Lux périphérie Est**

## **A first impression**

**Office building part of a complex of 6 buildings.**

**Ideally located, close to highways.**

**Parking facilities.**

**Property ID: LU881800074\_6 - L-2633 Senningerberg - Lux périphérie Est**

## Contact partner

**For further information, please contact your contact person:**

**VON POLL REAL ESTATE Limpertsberg**

---

**6, avenue Pasteur, L-2310 Luxembourg**

**Tel.: +352 26 47 98**

**E-Mail: [limpertsberg@von-poll.com](mailto:limpertsberg@von-poll.com)**

*To the Disclaimer of von Poll Immobilien GmbH*

---

**[www.von-poll.com](http://www.von-poll.com)**