Senningerberg – Lux périphérie Est

Office space for rent near the airport

Property ID: LU881800074_3

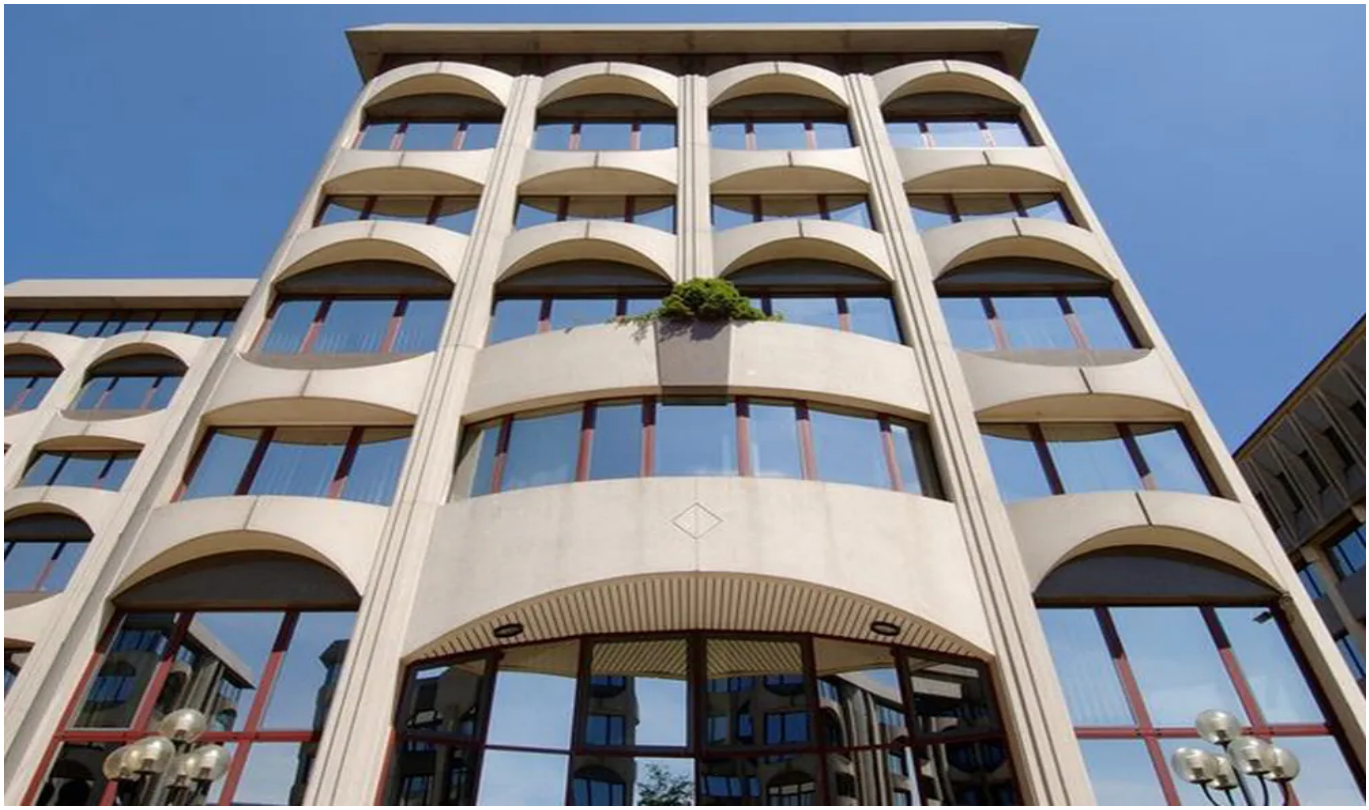

RENT PRICE: 0

Property ID: LU881800074_3 - L-2633 Senningerberg – Lux périphérie Est

- At a glance
- The property
- Energy Data
- A first impression
- Contact partner

Property ID: LU881800074_3 - L-2633 Senningerberg – Lux périphérie Est

At a glance

Property ID	LU881800074_3	Rent price	On request
Floor	4	Office/Professional practice	Office centre
Type of parking	15 x Underground car park, 175 (Rent)	Total Space	ca. 265 m²

Property ID: LU881800074_3 - L-2633 Senningerberg – Lux périphérie Est

Energy Data

Type of heating	Central heating
Energy information	At the time of preparing the document, no energy certificate was available.

Property ID: LU881800074_3 - L-2633 Senningerberg – Lux périphérie Est

The property

Property ID: LU881800074_3 - L-2633 Senningerberg – Lux périphérie Est

A first impression

Office building part of a complex of 6 buildings.
Ideally located, close to highways.
Parking facilities.

Property ID: LU881800074_3 - L-2633 Senningerberg – Lux périphérie Est

Contact partner

For further information, please contact your contact person:

VON POLL REAL ESTATE Limpertsberg

6, avenue Pasteur, L-2310 Luxembourg
Tel.: +352 26 47 98
E-Mail: limpertsberg@von-poll.com

To the Disclaimer of von Poll Immobilien GmbH

www.von-poll.com