

Luxembourg-centre ville - CBD

Office for rent

Property ID: LU881900127



RENT PRICE: 0 EUR

Property ID: LU881900127 - L-1724 Luxembourg-centre ville - CBD

- **At a glance**
- **The property**
- **Floor plans**
- **A first impression**
- **Contact partner**

Property ID: LU881900127 - L-1724 Luxembourg-centre ville - CBD

At a glance

Property ID	LU881900127	Rent price	On request
Available from	10.05.2019	Additional costs	600 EUR
Floor	1	Commission	Fees charged to the tenant
		Total Space	ca. 120 m ²

Property ID: LU881900127 - L-1724 Luxembourg-centre ville - CBD

The property



Property ID: LU881900127 - L-1724 Luxembourg-centre ville - CBD

Floor plans

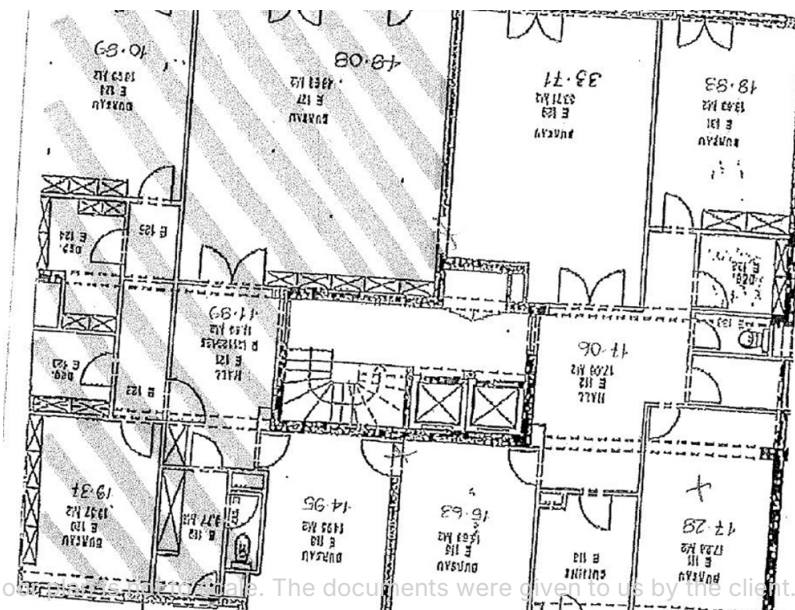
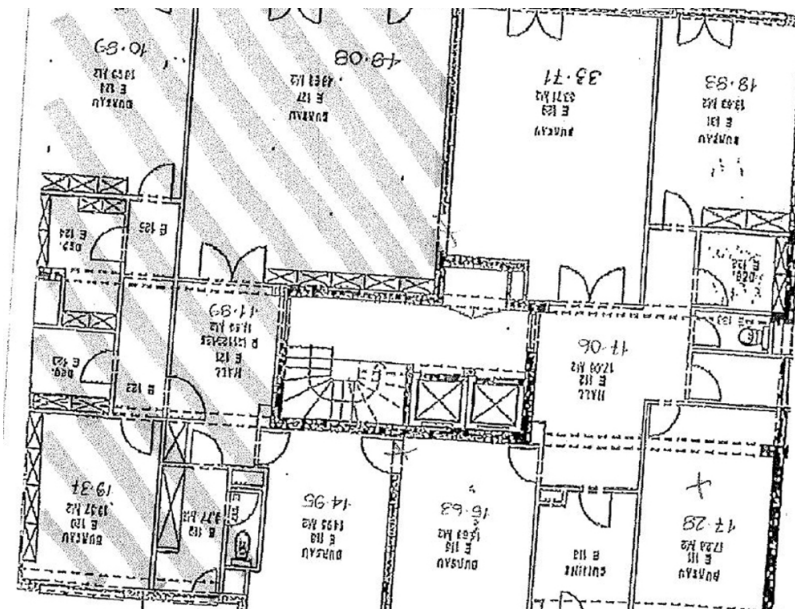

This floor plan is for informational purposes only. The documents were given to us by the client. For this reason, we cannot guarantee the accuracy of the information.

Property ID: LU881900127 - L-1724 Luxembourg-centre ville - CBD

A first impression

Beautiful office space located in front of the 1st floor of a building of the 70s and in front of the park. The surface has been completely renovated. It consists of 4 or 5 offices, a meeting room, kitchenette and sanitary.

The property comprises twice two parking spaces in a row, reserve and two cellars.

The building is close to all amenities, parking Glacis and bus lines.

Property ID: LU881900127 - L-1724 Luxembourg-centre ville - CBD

Contact partner

For further information, please contact your contact person:

VON POLL REAL ESTATE Limpertsberg

6, avenue Pasteur, L-2310 Luxembourg

Tel.: +352 26 47 98

E-Mail: limpertsberg@von-poll.com

To the Disclaimer of von Poll Immobilien GmbH

www.von-poll.com