

Junglinster

Grand penthouse 3 chambres en VEFA avec terrasse et parking

Property ID: LU221953560_5



**PRIX CONSTRUCTION
GARANTI**
CUISINE OFFERTE*

PURCHASE PRICE: 1.278.000 EUR • LIVING SPACE: ca. 133,74 m²

Property ID: LU221953560_5 - L-6142 Junglinster

- At a glance
- The property
- Energy Data
- Floor plans
- A first impression
- All about the location
- Contact partner

Property ID: LU221953560_5 - L-6142 Junglinster

At a glance

| | | | |
|----------------------|---------------------------|-----------------------|------------------------|
| Property ID | LU221953560_5 | Purchase Price | 1.278.000 EUR |
| Living Space | ca. 133,74 m ² | Total Space | ca. 138 m ² |
| Floor | 2 | Condition of property | Projected |
| Bedrooms | 3 | Construction method | Solid |
| Bathrooms | 2 | Equipment | Terrace, Guest WC |
| Year of construction | 2024 | | |
| Type of parking | 2 x Underground car park | | |

Property ID: LU221953560_5 - L-6142 Junglinster

Energy Data

| | | | |
|--------------------|---|-------------------------|---|
| Type of heating | Underfloor heating | Energy efficiency class | A |
| Power Source | Gas | | |
| Energy information | At the time of preparing the document, no energy certificate was available. | | |

Property ID: LU221953560_5 - L-6142 Junglinster

The property



Property ID: LU221953560_5 - L-6142 Junglinster

The property



Property ID: LU221953560_5 - L-6142 Junglinster

The property



Property ID: LU221953560_5 - L-6142 Junglinster

The property



Property ID: LU221953560_5 - L-6142 Junglinster

The property



Property ID: LU221953560_5 - L-6142 Junglinster

Floor plans

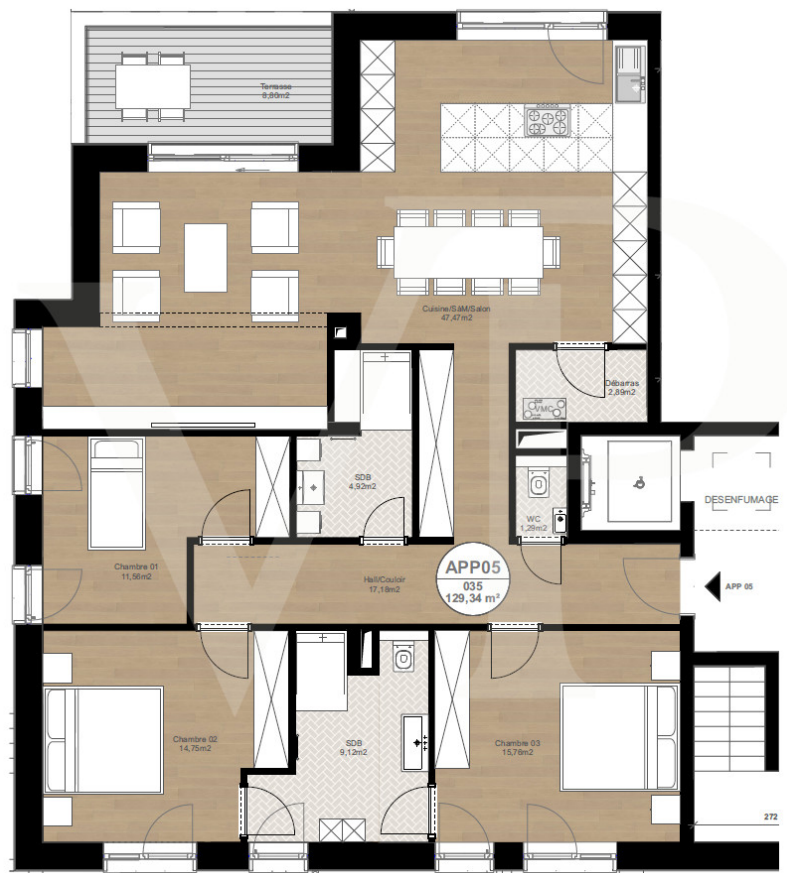

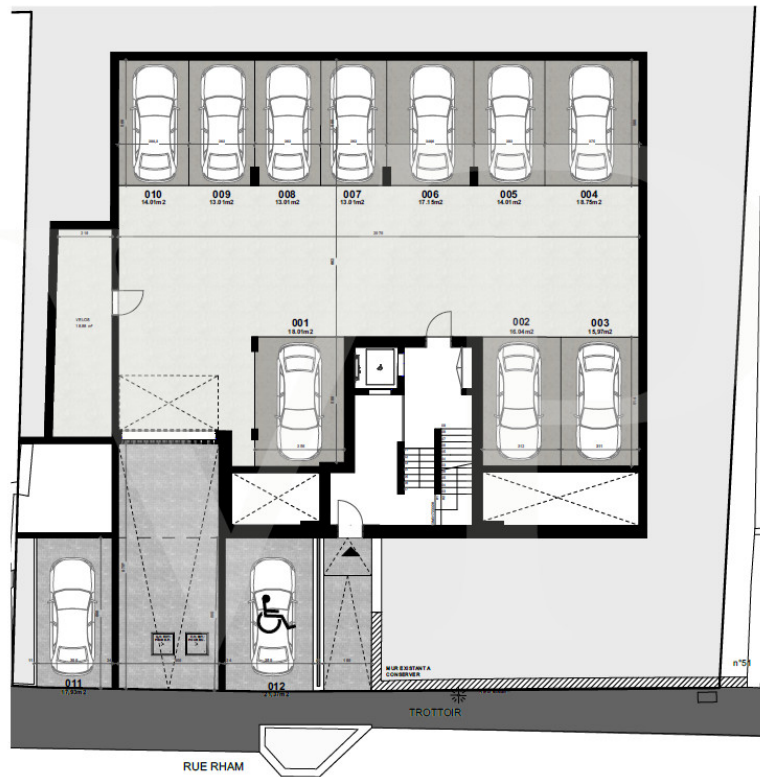

This floor plan is not to scale. The documents were given to us by the client. For this reason, we cannot guarantee the accuracy of the information.

Property ID: LU221953560_5 - L-6142 Junglinster

A first impression

*

Property ID: LU221953560_5 - L-6142 Junglinster

All about the location

*

Property ID: LU221953560_5 - L-6142 Junglinster

Contact partner

For further information, please contact your contact person:

VON POLL REAL ESTATE Limpertsberg

6, avenue Pasteur, L-2310 Luxembourg

Tel.: +352 26 47 98

E-Mail: limpertsberg@von-poll.com

To the Disclaimer of von Poll Immobilien GmbH

www.von-poll.com