

**Junglinster**

# Appartement 3 chambres en VEFA avec terrasse, jardin et parking

*Property ID: LU221953560\_4*



**PURCHASE PRICE: 1.189.000 EUR • LIVING SPACE: ca. 118,36 m<sup>2</sup> • LAND AREA: 55 m<sup>2</sup>**

**Property ID: LU221953560\_4 - L-6142 Junglinster**

- At a glance
- The property
- Energy Data
- Floor plans
- A first impression
- All about the location
- Contact partner

Property ID: LU221953560\_4 - L-6142 Junglinster

## At a glance

Property ID	LU221953560_4	Purchase Price	1.189.000 EUR
Living Space	ca. 118,36 m <sup>2</sup>	Total Space	ca. 189 m <sup>2</sup>
Floor	1	Condition of property	Projected
Bedrooms	3	Construction method	Solid
Bathrooms	2	Equipment	Terrace, Guest WC
Year of construction	2024		
Type of parking	2 x Underground car park		

Property ID: LU221953560\_4 - L-6142 Junglinster

## Energy Data

Type of heating	Underfloor heating	Energy efficiency class	A
Power Source	Gas		
Energy information	At the time of preparing the document, no energy certificate was available.		

Property ID: LU221953560\_4 - L-6142 Junglinster

## The property



Property ID: LU221953560\_4 - L-6142 Junglinster

## The property



Property ID: LU221953560\_4 - L-6142 Junglinster

## The property



Property ID: LU221953560\_4 - L-6142 Junglinster

## The property



Property ID: LU221953560\_4 - L-6142 Junglinster

## The property



Property ID: LU221953560\_4 - L-6142 Junglinster

## Floor plans



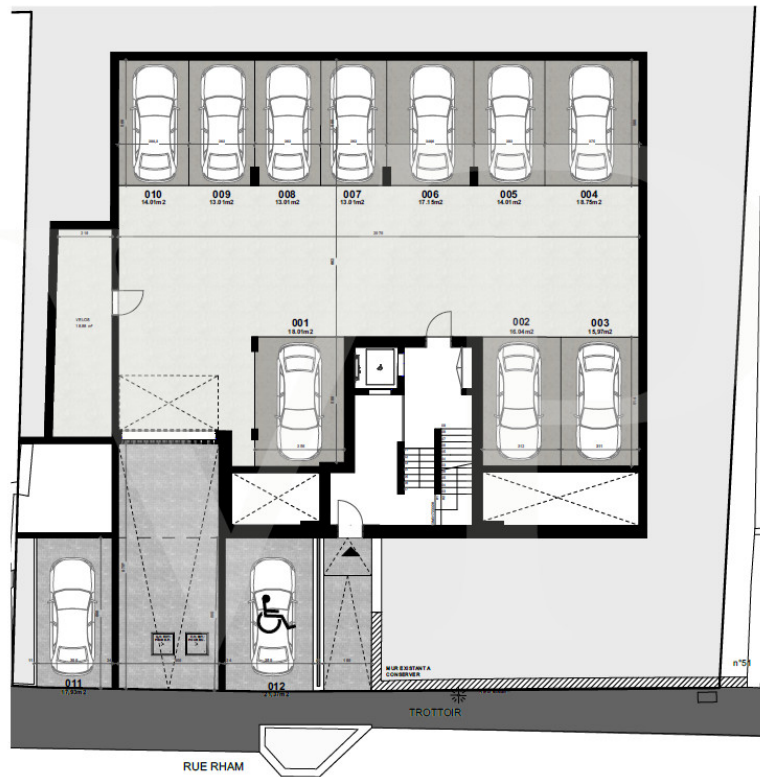

This floor plan is not to scale. The documents were given to us by the client. For this reason, we cannot guarantee the accuracy of the information.

**Property ID: LU221953560\_4 - L-6142 Junglinster**

# A first impression

\*

**Property ID: LU221953560\_4 - L-6142 Junglinster**

## All about the location

\*

**Property ID: LU221953560\_4 - L-6142 Junglinster**

## Contact partner

For further information, please contact your contact person:

VON POLL REAL ESTATE Limpertsberg

---

6, avenue Pasteur, L-2310 Luxembourg

**Tel.:** +352 26 47 98

**E-Mail:** [limpertsberg@von-poll.com](mailto:limpertsberg@von-poll.com)

*To the Disclaimer of von Poll Immobilien GmbH*

---

[www.von-poll.com](http://www.von-poll.com)