

Junglinster

Grand appartement en VEFA avec terrasse, jardin et parking

Property ID: LU221953560_3



**PRIX CONSTRUCTION
GARANTI
CUISINE OFFERTE***

PURCHASE PRICE: 1.333.000 EUR • LIVING SPACE: ca. 152,61 m² • LAND AREA: 42 m²

Property ID: LU221953560_3 - L-6142 Junglinster

- At a glance
- The property
- Energy Data
- Floor plans
- A first impression
- All about the location
- Contact partner

Property ID: LU221953560_3 - L-6142 Junglinster

At a glance

Property ID	LU221953560_3	Purchase Price	1.333.000 EUR
Living Space	ca. 152,61 m ²	Total Space	ca. 212 m ²
Floor	1	Condition of property	Projected
Bedrooms	3	Construction method	Solid
Bathrooms	2	Equipment	Terrace, Guest WC
Year of construction	2024		
Type of parking	2 x Underground car park		

Property ID: LU221953560_3 - L-6142 Junglinster

Energy Data

Type of heating	Underfloor heating	Energy efficiency class	A
Power Source	Gas		
Energy information	At the time of preparing the document, no energy certificate was available.		

Property ID: LU221953560_3 - L-6142 Junglinster

The property



Property ID: LU221953560_3 - L-6142 Junglinster

The property



Property ID: LU221953560_3 - L-6142 Junglinster

The property



Property ID: LU221953560_3 - L-6142 Junglinster

The property



Property ID: LU221953560_3 - L-6142 Junglinster

The property



Property ID: LU221953560_3 - L-6142 Junglinster

Floor plans



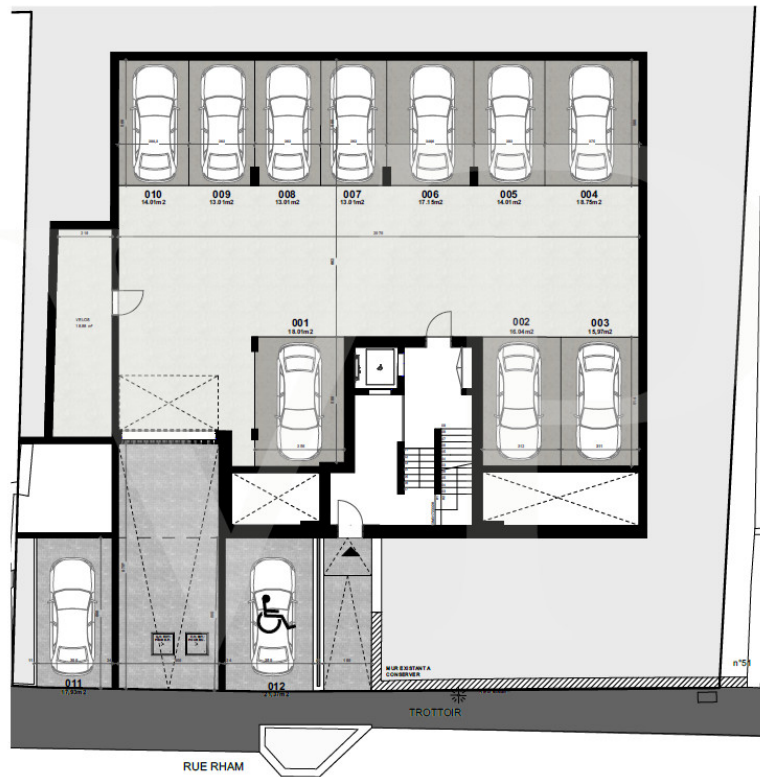

This floor plan is not to scale. The documents were given to us by the client. For this reason, we cannot guarantee the accuracy of the information.

Property ID: LU221953560_3 - L-6142 Junglinster

A first impression

*

Property ID: LU221953560_3 - L-6142 Junglinster

All about the location

*

Property ID: LU221953560_3 - L-6142 Junglinster

Contact partner

For further information, please contact your contact person:

VON POLL REAL ESTATE Limpertsberg

6, avenue Pasteur, L-2310 Luxembourg

Tel.: +352 26 47 98

E-Mail: limpertsberg@von-poll.com

To the Disclaimer of von Poll Immobilien GmbH

www.von-poll.com