

Dudelange

# 1 bedroom duplex in a new character residence

Property ID: LU211953495\_2



PURCHASE PRICE: 498.000 EUR • LIVING SPACE: ca. 57,44 m<sup>2</sup>

Property ID: LU211953495\_2 - L-3509 Dudelange

- At a glance
- The property
- Energy Data
- Floor plans
- A first impression
- All about the location
- Other information
- Contact partner

Property ID: LU211953495\_2 - L-3509 Dudelange

## At a glance

Property ID	LU211953495_2
Living Space	ca. 57,44 m <sup>2</sup>
Floor	1
Bedrooms	1
Bathrooms	1
Year of construction	2024

Purchase Price	498.000 EUR
Total Space	ca. 63 m <sup>2</sup>
Condition of property	First occupancy
Equipment	Terrace

Property ID: LU211953495\_2 - L-3509 Dudelange

## Energy Data

Type of heating	Underfloor heating	Energy efficiency class	B
Energy Source	Gas		
Power Source	Gas	Year of construction according to energy certificate	2023
Energy information	At the time of preparing the document, no energy certificate was available.		

Property ID: LU211953495\_2 - L-3509 Dudelange

## The property



Property ID: LU211953495\_2 - L-3509 Dudelange

## The property



Property ID: LU211953495\_2 - L-3509 Dudelange

## The property



Property ID: LU211953495\_2 - L-3509 Dudelange

## The property



Property ID: LU211953495\_2 - L-3509 Dudelange

## The property



Property ID: LU211953495\_2 - L-3509 Dudelange

## Floor plans

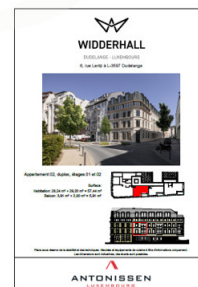
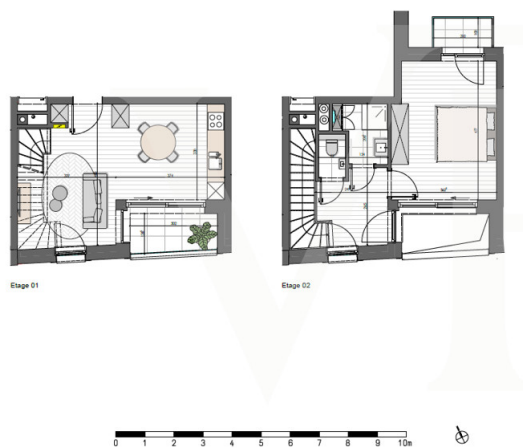

This floor plan is not to scale. The documents were given to us by the client. For this reason, we cannot guarantee the accuracy of the information.

Property ID: LU211953495\_2 - L-3509 Dudelange

## A first impression

It is in the centre of the city of Dudelange that the Luxembourg promoter of Belgian origin "Antonissen" decided to carry out this project of construction and restoration of a partially protected building (front façade).

Formerly a hotel and a restaurant, this historic building will now house 10 luxury apartments and a commercial ground floor (offices).

Combining the charm of the original building as well as the modernity of today's technology, this residence will have the main advantage of offering a unique living space to its residents.

Its central location, within a town rich in infrastructure, will be even more practical for all your trips. The city centre is 200 m away and the train station is 500 m from the residence.

The energy class B/B/B results from maintaining the original facade of the building. The apartments will nevertheless be equipped with modern technical elements present in all new constructions such as triple glazing frames with electric shutters, floor heating, CMV, etc.

The prices are understood to include the super-reduced housing VAT rate of 3% within the limit of the maximum amount available and subject to the acceptance of the purchaser's file by the administration.

For more information or an appointment in an agency, please contact your Von Poll Real Estate Luxembourg agency on +352 26 47 98 or [luxembourg@von-poll.com](mailto:luxembourg@von-poll.com)

Property ID: LU211953495\_2 - L-3509 Dudelange

## All about the location

The Widderhall residence will be in the center of Dudelange. Located in the far south of the Grand Duchy of Luxembourg, 20 km away from the capital, the municipality of Dudelange is today the fourth most populated municipality in the country as well as the fourth largest in terms of area. Dudelange has enjoyed city status since 1907 and offers its inhabitants a high-quality living environment thanks to the proximity of many green spaces, but also to the presence in the city centre of multiple sports facilities, shops, restaurants, bar etc Access to the A3 and A13 motorways is 2.5 km from the centre of Dudelange, you can quickly reach the cities of Esch-sur-Alzette and Luxembourg by car. The city's train station is located just 500 m from the residence.

Property ID: LU211953495\_2 - L-3509 Dudelange

## Other information

All indications in the present document are based exclusively on the information made available to us by our customers. We do not assume any guarantee as to the completeness, accuracy and timeliness of these indications.

The notary fees and registration fees/stamp duties at the land register, and any VAT are borne by the buyer.

The sales commission is the responsibility of the seller, who has signed the sales mandate with our agency.

Property ID: LU211953495\_2 - L-3509 Dudelange

## Contact partner

For further information, please contact your contact person:

VON POLL REAL ESTATE Limpertsberg

---

6, avenue Pasteur, L-2310 Luxembourg

Tel.: +352 26 47 98

E-Mail: [limpertsberg@von-poll.com](mailto:limpertsberg@von-poll.com)

*To the Disclaimer of von Poll Immobilien GmbH*

---

[www.von-poll.com](http://www.von-poll.com)