

**Berlin - Pankow - Karow**

# **Semi-detached house with great potential and a sunny plot in a quiet location in Berlin-Karow**

**Property ID: 24071054C**



[www.von-poll.com](http://www.von-poll.com)

**PURCHASE PRICE: 349.000 EUR • LIVING SPACE: ca. 113,13 m<sup>2</sup> • ROOMS: 5 • LAND AREA: 735 m<sup>2</sup>**

**Property ID: 24071054C - 13125 Berlin - Pankow - Karow**

- **At a glance**
- **The property**
- **Energy Data**
- **Floor plans**
- **A first impression**
- **Details of amenities**
- **All about the location**
- **Other information**
- **Contact partner**

**Property ID: 24071054C - 13125 Berlin - Pankow - Karow**

## At a glance

<b>Property ID</b>	<b>24071054C</b>	<b>Purchase Price</b>	<b>349.000 EUR</b>
<b>Living Space</b>	<b>ca. 113,13 m<sup>2</sup></b>	<b>House</b>	<b>Semi-detached house</b>
<b>Roof Type</b>	<b>Gabled roof</b>	<b>Commission</b>	<b>Käuferprovision beträgt 3,57 % (inkl. MwSt.) des beurkundeten Kaufpreises.</b>
<b>Rooms</b>	<b>5</b>	<b>Condition of property</b>	<b>Needs renovation</b>
<b>Bedrooms</b>	<b>2</b>	<b>Construction method</b>	<b>Solid</b>
<b>Bathrooms</b>	<b>1</b>	<b>Equipment</b>	<b>Terrace, Garden / shared use, Built-in kitchen</b>
<b>Year of construction</b>	<b>1938</b>		
<b>Type of parking</b>	<b>1 x Garage</b>		

Property ID: 24071054C - 13125 Berlin - Pankow - Karow

## Energy Data

Type of heating	Central heating	Energy Certificate	Energy consumption certificate
Energy Source	Gas	Energy efficiency class	F
Power Source	Gas	Year of construction according to energy certificate	1938

Property ID: 24071054C - 13125 Berlin - Pankow - Karow

## The property



Property ID: 24071054C - 13125 Berlin - Pankow - Karow

## The property



Property ID: 24071054C - 13125 Berlin - Pankow - Karow

## The property

FÜR SIE IN DEN BETSEN LAGEN



VON POLL  
FINANCE



Traumimmobilien und maßgeschneiderte Finanzierungen  
– entdecken *Sie* die VON POLL Komplettlösung.

Pankow | Florastraße 1 | 13187 Berlin | [pankow@von-poll.com](mailto:pankow@von-poll.com)  
Prenzlauerberg | Prenzlauer Allee 52 | 10405 Berlin | 030 - 20 14 37 10

*Leading* REAL ESTATE  
COMPANIES  
IN THE WORLD

[www.von-poll.com/berlin-pankow](http://www.von-poll.com/berlin-pankow)



Property ID: 24071054C - 13125 Berlin - Pankow - Karow

## The property

FÜR SIE IN DEN BETSEN LAGEN



VON POLL  
IMMOBILIEN

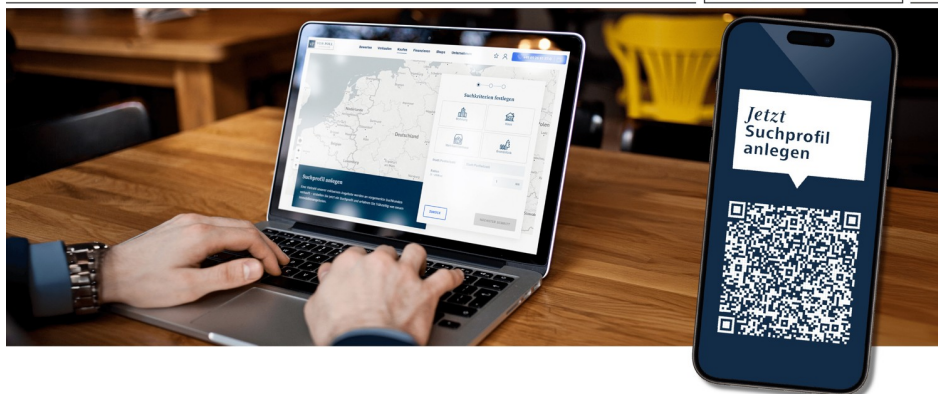

Definieren **Sie** Ihr Traumzuhaus – legen Sie Ihr Suchprofil bei VON POLL IMMOBILIEN an und lassen Sie Ihre Wohnträume Wirklichkeit werden.

Pankow | Florastraße 1 | 13187 Berlin | [pankow@von-poll.com](mailto:pankow@von-poll.com)  
Prenzlauerberg | Prenzlauer Allee 52 | 10405 Berlin | 030 - 20 14 37 10

*Leading* REAL ESTATE  
COMPANIES  
OF THE WORLD

[www.von-poll.com/berlin-pankow](http://www.von-poll.com/berlin-pankow)



Property ID: 24071054C - 13125 Berlin - Pankow - Karow

## The property



FÜR SIE IN DEN BETSEN LAGEN



***Ihre* Immobilie, unser Schaufenster –  
Professionelle Bewertung durch VON POLL IMMOBILIEN.**

Pankow | Florastraße 1 | 13187 Berlin | [pankow@von-poll.com](mailto:pankow@von-poll.com)  
Prenzlauerberg | Prenzlauer Allee 52 | 10405 Berlin | 030 - 20 14 37 10

Property ID: 24071054C - 13125 Berlin - Pankow - Karow

## The property



Property ID: 24071054C - 13125 Berlin - Pankow - Karow

## The property



**Capital**  
MAKLER-KOMPASS  
TOP-MAKLER BERLIN  
★★★★★  
Hochschule für  
von Poll Immobilien  
Pankow

**BELLEVUE**  
Best Property  
Agents  
2024

**Professionelle Immobilienbewertung**  
kostenfrei und unverbindlich

- ✓ Kompetente Wertermittlung vor Ort
- ✓ Zahlreiche registrierte und solvente Kaufinteressenten
- ✓ Aus Ihrer Region empfehlen uns unsere Kunden

Kundenbewertung  
★★★★★ 4,9

Shop Berlin - Pankow | Florastraße 1 | 13187 Berlin | T.: 030 - 20 14 371 0 | pankow@von-poll.com

Property ID: 24071054C - 13125 Berlin - Pankow - Karow

## Floor plans

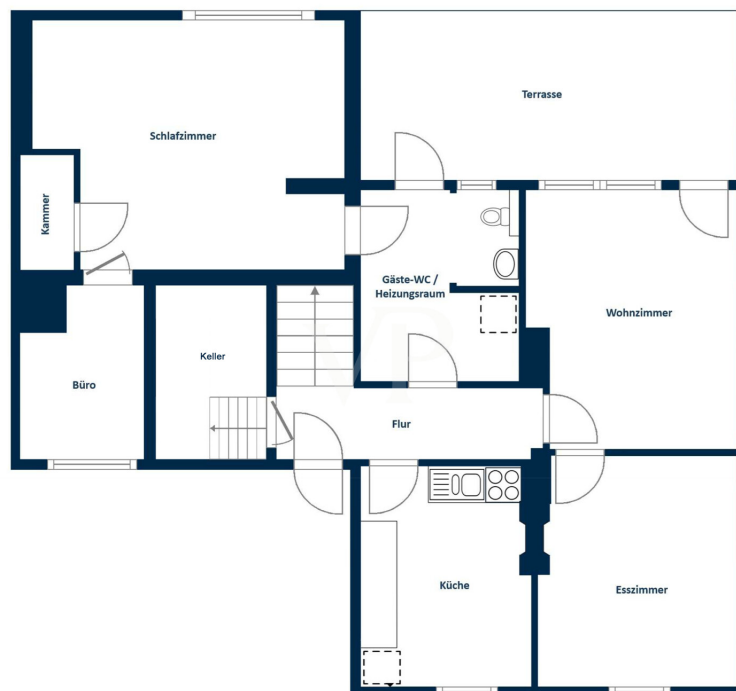

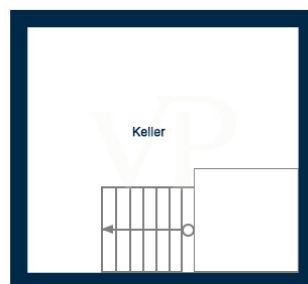
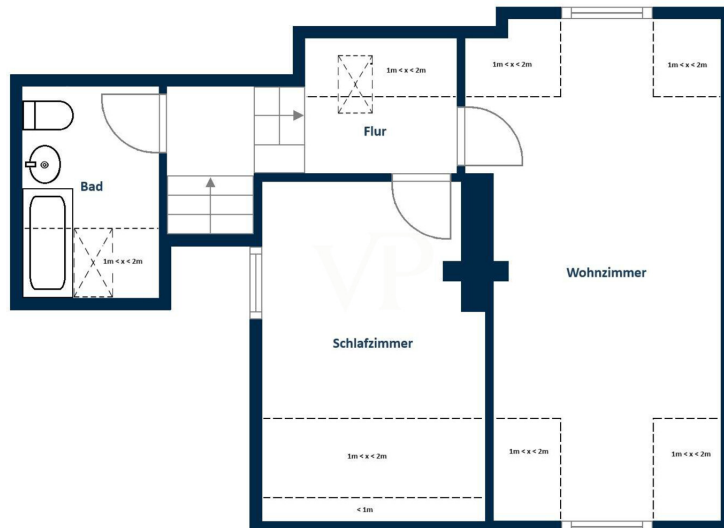

This floor plan is not to scale. The documents were given to us by the client. For this reason, we cannot guarantee the accuracy of the information.

**Property ID: 24071054C - 13125 Berlin - Pankow - Karow**

## **A first impression**

**This semi-detached house in Berlin-Karow combines idyllic living with space for individual design. With a living space of approx. 113 m<sup>2</sup> and a generous plot of around 735 m<sup>2</sup>, the property offers ideal conditions for families or multi-generational households.**

**The spacious garden opens up a variety of uses, whether as a play area for children, an exercise area for pets, a green oasis for relaxation or for personal garden design.**

**Inside, there are a total of five well-designed rooms. Several living areas and up to four bedrooms allow for flexible usage concepts and offer sufficient space for communal living and individual retreats. The living room on the first floor forms a central meeting point in the house, creating a homely ambience with plenty of space for spending time together and personal retreats. The space is complemented by a guest WC on the first floor and a bathroom on the upper floor.**

**A key feature of the property is the extension from the 1970s, which expanded the floor plan and significantly shaped the current room structure. The original building dates back to 1938 and was partially modernized in 1998. This included the extension of the attic with new dormers and the replacement of floor coverings, which gave the upper floor in particular a contemporary character.**

**The terrace at the rear of the house invites you to spend relaxing hours outdoors and offers a pleasant west-facing orientation. There is also a practical cellar. A separate garage on the rear plot rounds off the offer.**

**The property is in need of partial renovation, but offers an excellent basis for implementing your own living ideas and creating an individual home. With the appropriate commitment, the existing charm can be combined with modern requirements.**

**Please note: A priority notice of conveyance in favor of the state of Berlin has been entered in the land register in section II for a partial area of the property of approx. 54 m<sup>2</sup>. This serves the potential future extension of the road. The corresponding encumbrance will be assumed by the buyer and is part of the object of purchase.**

**Property ID: 24071054C - 13125 Berlin - Pankow - Karow**

## **Details of amenities**

- **Semi-detached house with great design potential**
- **approx. 735 m<sup>2</sup> sunny plot in a quiet location**
- **approx. 113 m<sup>2</sup> living space with 5 bright rooms**
- **Suitable for families or multi-generational living**
- **Kitchen with dining area**
- **Daylight bathroom with bathtub**
- **Guest WC on the first floor**
- **Tiled stove for additional warmth**
- **West-facing terrace**
- **Attic conversion and roof renovation (1998)**
- **Extension (1970)**
- **Outbuilding with garage/shed (1975)**

**Property ID: 24071054C - 13125 Berlin - Pankow - Karow**

## **All about the location**

The property is located in a quiet, mature estate in the Berlin district of Karow (Pankow district). The residential area is characterized by semi-detached houses and family-friendly neighbourhoods, which are particularly popular with families and dog owners. Here you can enjoy a relaxed, natural living environment away from the hustle and bustle of the city, without having to forego the advantages of the capital.

The nearest S-Bahn station, Karow, is easily accessible by bike or bus and provides a direct connection to Berlin city center in around 25-30 minutes. In addition, bus lines 150, 158 and 350 provide flexible routes within the district and to the surrounding districts. This makes commuting just as easy as spontaneous visits to the city.

All important facilities for daily needs are in the immediate vicinity. Supermarkets, pharmacies, daycare centers, schools and medical care are all within easy reach, making everyday life pleasant and uncomplicated for families. At the same time, the surrounding area is ideal for outdoor leisure activities: The Karow ponds, the Barnim landscape park and the Bucher Forst forest offer relaxing walks, jogging and play opportunities. There is also a swimming pool, a golf course and various fitness studios nearby.

The combination of a quiet residential area close to nature, a family-friendly neighborhood and good connections to the city center makes the location ideal for anyone looking for a balanced life between a retreat and urban proximity.

**Property ID: 24071054C - 13125 Berlin - Pankow - Karow**

## **Other information**

**MONEY LAUNDERING:** As a real estate brokerage company, von Poll Immobilien GmbH is obliged under § 2 para. 1 no. 14 and § 11 para. 1, 2 of the Money Laundering Act (GwG) to establish and verify the identity of the contractual partner when establishing a business relationship, or as soon as there is a serious interest in the execution of the real estate purchase contract. For this purpose, it is necessary for us to record the relevant data of your identity card (if you are acting as a natural person) in accordance with § 11 Para. 4 GwG - for example by means of a copy. In the case of a legal entity, we require a copy of the extract from the commercial register showing the beneficial owner. The Money Laundering Act stipulates that the broker must keep the copies or documents for five years. As our contractual partner, you also have a duty to cooperate in accordance with Section 11 (6) GwG.

**LIABILITY:** We would like to point out that the property information, documents, plans etc. passed on by us originate from the seller or landlord. We therefore accept no liability for the accuracy or completeness of the information. It is therefore the responsibility of our customers to check the correctness of the property information and details contained therein. All real estate offers are non-binding and subject to errors, prior sale and rental or other interim utilization.

### **OUR SERVICE FOR YOU AS THE OWNER:**

If you are planning to sell or let your property, it is important for you to know its market value. Have the current value of your property professionally assessed by one of our real estate specialists free of charge and without obligation. Our nationwide and international network enables us to bring sellers or landlords and interested parties together in the best possible way.

**Property ID: 24071054C - 13125 Berlin - Pankow - Karow**

## Contact partner

**For further information, please contact your contact person:**

**Ulf Sobeck**

---

**Florastraße 1, 13187 Berlin**

**Tel.: +49 30 - 20 14 371 0**

**E-Mail: [berlin.pankow@von-poll.com](mailto:berlin.pankow@von-poll.com)**

*To the Disclaimer of von Poll Immobilien GmbH*

---

**[www.von-poll.com](http://www.von-poll.com)**