Amsterdam

Herengracht 116 C

Objektnummer: NL24185513

KAUFPREIS: 2.450.000 EUR • WOHNFLÄCHE: ca. 264 m^2 • ZIMMER: 3

Objektnummer: NL24185513 - 1015 BT Amsterdam

- Auf einen Blick
- Die Immobilie
- Ein erster Eindruck
- Ausstattung und Details
- Alles zum Standort
- Weitere Informationen
- Ansprechpartner

Objektnummer: NL24185513 - 1015 BT Amsterdam

Auf einen Blick

Objektnummer	NL24185513
Wohnfläche	ca. 264 m²
Zimmer	3
Schlafzimmer	1
Badezimmer	2
Baujahr	1725

Kaufpreis	2.450.000 EUR
Wohnung	Erdgeschosswohnung

Objektnummer: NL24185513 - 1015 BT Amsterdam

Die Immobilie

Objektnummer: NL24185513 - 1015 BT Amsterdam

Die Immobilie

Objektnummer: NL24185513 - 1015 BT Amsterdam

Die Immobilie

Objektnummer: NL24185513 - 1015 BT Amsterdam

Die Immobilie

Objektnummer: NL24185513 - 1015 BT Amsterdam

Die Immobilie

Objektnummer: NL24185513 - 1015 BT Amsterdam

Die Immobilie

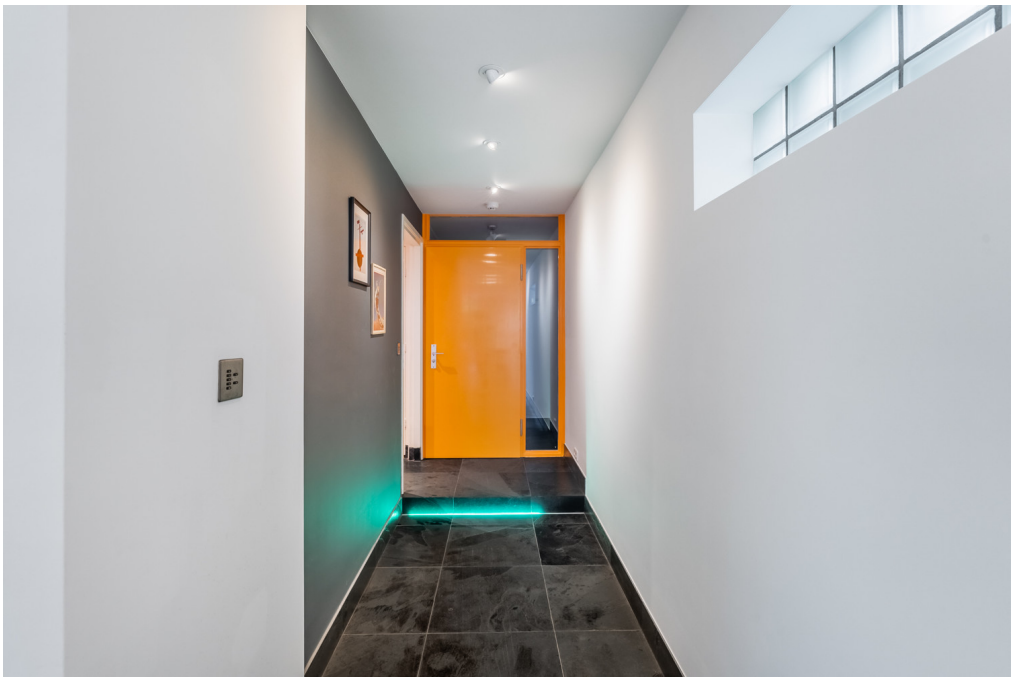

Objektnummer: NL24185513 - 1015 BT Amsterdam

Die Immobilie

Objektnummer: NL24185513 - 1015 BT Amsterdam

Die Immobilie

Objektnummer: NL24185513 - 1015 BT Amsterdam

Die Immobilie

Objektnummer: NL24185513 - 1015 BT Amsterdam

Die Immobilie

Objektnummer: NL24185513 - 1015 BT Amsterdam

Die Immobilie

Objektnummer: NL24185513 - 1015 BT Amsterdam

Die Immobilie

Objektnummer: NL24185513 - 1015 BT Amsterdam

Die Immobilie

Objektnummer: NL24185513 - 1015 BT Amsterdam

Die Immobilie

Objektnummer: NL24185513 - 1015 BT Amsterdam

Die Immobilie

Objektnummer: NL24185513 - 1015 BT Amsterdam

Die Immobilie

Objektnummer: NL24185513 - 1015 BT Amsterdam

Die Immobilie

Objektnummer: NL24185513 - 1015 BT Amsterdam

Die Immobilie

Objektnummer: NL24185513 - 1015 BT Amsterdam

Die Immobilie

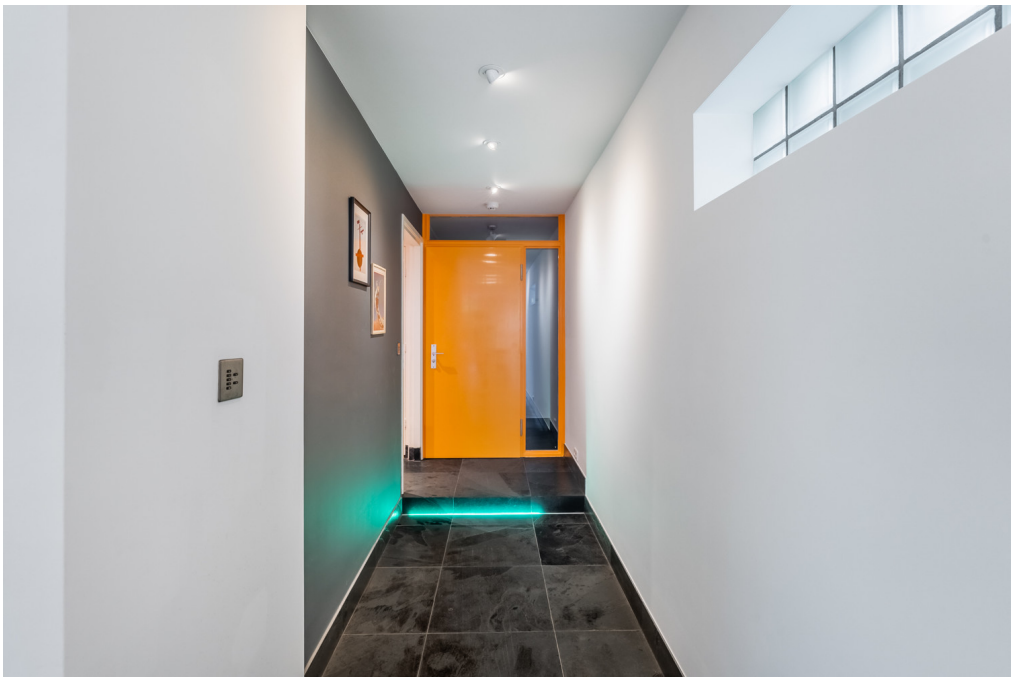

Objektnummer: NL24185513 - 1015 BT Amsterdam

Die Immobilie

Objektnummer: NL24185513 - 1015 BT Amsterdam

Die Immobilie

Objektnummer: NL24185513 - 1015 BT Amsterdam

Die Immobilie

Objektnummer: NL24185513 - 1015 BT Amsterdam

Die Immobilie

Objektnummer: NL24185513 - 1015 BT Amsterdam

Die Immobilie

Objektnummer: NL24185513 - 1015 BT Amsterdam

Die Immobilie

Objektnummer: NL24185513 - 1015 BT Amsterdam

Die Immobilie

Objektnummer: NL24185513 - 1015 BT Amsterdam

Die Immobilie

Objektnummer: NL24185513 - 1015 BT Amsterdam

Die Immobilie

Objektnummer: NL24185513 - 1015 BT Amsterdam

Die Immobilie

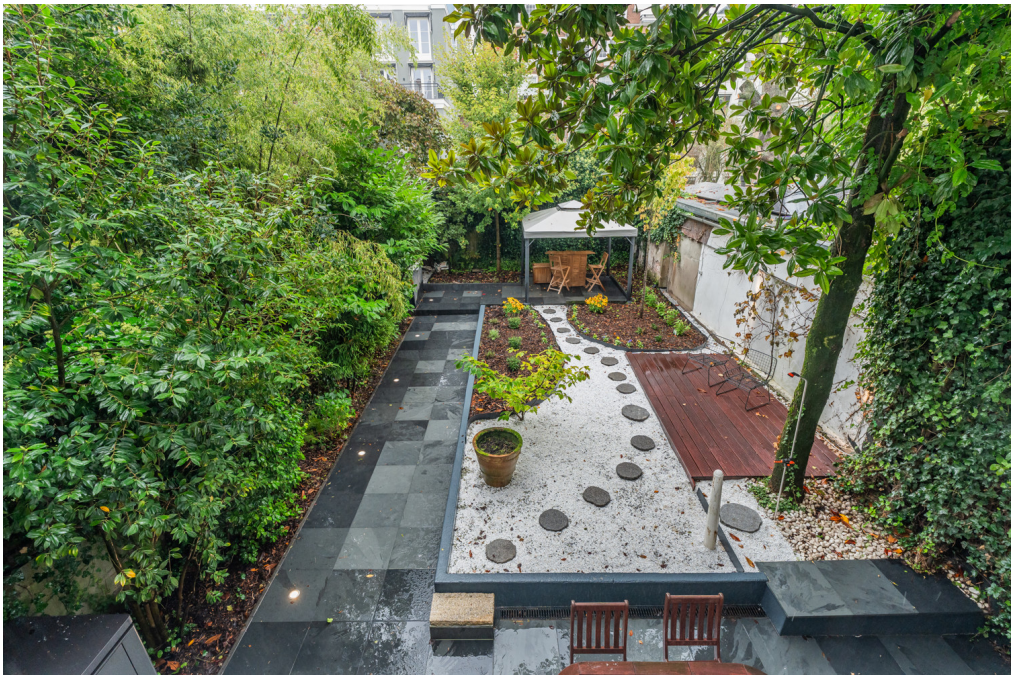

Objektnummer: NL24185513 - 1015 BT Amsterdam

Die Immobilie

Objektnummer: NL24185513 - 1015 BT Amsterdam

Die Immobilie

Objektnummer: NL24185513 - 1015 BT Amsterdam

Die Immobilie

Objektnummer: NL24185513 - 1015 BT Amsterdam

Die Immobilie

Objektnummer: NL24185513 - 1015 BT Amsterdam

Die Immobilie

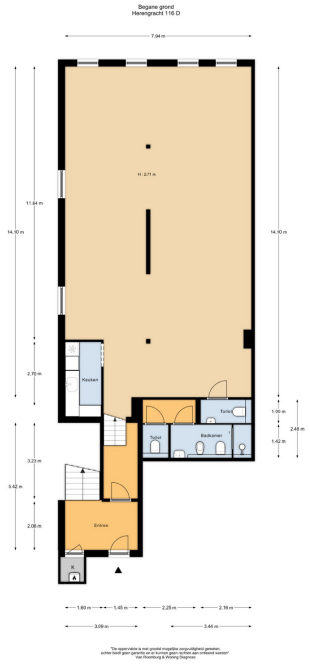

Objektnummer: NL24185513 - 1015 BT Amsterdam

Ein erster Eindruck

Beautiful ground floor apartment of 264 m² on Herengracht, spread over two living levels with a spacious and well-maintained garden of approximately 135 m² facing southwest.

Objektnummer: NL24185513 - 1015 BT Amsterdam

Ausstattung und Details

LAYOUT
Through the stately entrance at the front, you enter the shared hall with beautiful authentic details. At the end of the corridor in the rear building, there is the access door to apartment 116-C, leading into a hallway that provides access to the two apartments.
Ground floor:
Downstairs, the corridor provides access to the living room, the bathroom, and a separate toilet.
The living room is a spacious open area with various seating and dining sections, giving it a loft-like feel. The modern open kitchen with a cooking island is equipped with various built-in appliances such as a large refrigerator, freezer, dishwasher, oven, combi oven, and a Quooker. Double doors lead to the generous and well-maintained garden of approximately 135 m² facing southwest. The spacious bedroom with a walk-in closet is in open connection with the bathroom, which features a separate shower, sink, and Turkish steam bath. Additionally, there is a spacious storage closet and a cabinet for the washing machine and boiler.
Bel-etage:
From the entrance hall, there is a staircase leading upstairs. This apartment is one large space of approximately 110 m² and was previously used as an office. There are also two separate toilets, a bathroom with a shower, sink, bidet, and toilet, and a pantry.
The apartment is partially heated by underfloor heating and partially by radiators.

Objektnummer: NL24185513 - 1015 BT Amsterdam

Alles zum Standort

LOCATION The apartment is located in a quiet part of Herengracht, within walking distance of the Westertoren, the Anne Frank House, the Jordaan, the 9 Streets, and Central Station. The tram stop for lines 1, 2, 5, 13, and 17 is nearby. For daily shopping, there is an Albert Heijn XL around the corner, and on Saturdays, a biological fresh market can be found nearby at the Noordermarkt. The city center itself offers countless bars, restaurants, and cultural entertainment. In short, a very special and desirable location in the heart of Amsterdam!

Objektnummer: NL24185513 - 1015 BT Amsterdam

Weitere Informationen

FEATURES - Living area 260 m² (NEN 2580) - National monument situated on private land - 2 apartment rights - Year of construction 1725 - Mixed-use zoning -1 - Backyard of approximately 136 m² facing southwest - Bel-etage and ground floor - Energy label B - Home automation system - Active homeowners' association consisting of 7 members: multi-year maintenance plan available - Monthly service costs amount to €335,- - Delivery in consultation

Objektnummer: NL24185513 - 1015 BT Amsterdam

Ansprechpartner

Weitere Informationen erhalten Sie über Ihren Ansprechpartner:

Joan Dik, Marie Christine Lodewijk & Elisabeth van Zijverden

De Lairessestraat 51, 1071 NT Amsterdam
Tel.: +31 20 215 99 88
E-Mail: info@von-poll.nl

To Disclaimer of von Poll Immobilien GmbH

www.von-poll.com